WEATHER FORECASTS

Victoria and Vicinity—Strong south to southwest winds or moderate gales; partly cloudy and mild with showers.

Vancouver and Vicinity—Strong southerly winds or moderate gales; very mild with rain.

The Daily Colonist.

(ESTABLISHED 1858)

COLONIST TELEPHONES

Advertising ..... Empire 4114
Business Office ..... Empire 4114
Circulation ..... Garden 1812
Job Printing ..... Garden 5241
Editorial Rooms ..... Empire 4111
Social Editor ..... Empire 3311

NO. 50—EIGHTY-SECOND YEAR | VICTORIA, BRITISH COLUMBIA, FRIDAY, FEBRUARY 9, 1940 | SIXTEEN PAGES

LAUNCHES CAMPAIGN WITH SHARP ATTACK ON MACKENZIE KING

Dr. Manion Charges Prime Minister With Betraying Canadian Industry and Workers and With Repudiating Pledges of Lifetime—Opposes Conscription and Railway Unification

BROCKVILLE, Ont., Feb. 8 (C).—Prime Minister Mackenzie King tonight was charged by Conservative Leader R. J. Manion with having made "the supreme betrayal"—not only of Britain but also of Canadian industry and Canadian workers—when Britain was refused the right to establish her own air training schools in Canada two years ago.

"King made his refusal at a time when Britain was facing a life-and-death struggle for existence," Dr. Manion declared here, as he fired the first salvo in the Conservative election campaign.

"USELESS GESTURE"

In fighting mood, Dr. Manion flayed the Prime Minister time and again over that event, dismissing as a "useless gesture" the Prime Minister's counter-offer to train British pilots in Canadian establishment at that time, in 1937 or 1938. The simple truth, he said, was that Canada had no such establishments then, practically no fighting planes and no teaching air personnel.

Speaking to a party rally in a theatre in this Eastern Ontario town, Dr. Manion was joined on the platform by members of the Ontario Legislature and candidates in the approaching Federal election, headed by Hon. H. A. Stewart, member for Leeds in the Parliament just dissolved.

WHISPERING CAMPAIGN

Regarding his own proposal to organize a National Government to administer Canada's war effort, the Conservative leader asserted that "the usual whispering campaign" had been started against it. In some parts it was being rumored that a National Government would mean conscription; in others, that

Continued on Page 2, Column 1

PEACE STAND MADE CLEAR

British Labor Opposed to Negotiation With Any Nazi Government

LONDON, Feb. 8 (CP). — Labor, through the national executive of the Labor party, declared tonight unequivocally against peace negotiations with any Nazi Government in Germany.

A document giving the war purposes and peace aims of the chief opposition party demanded as a condition for ending the war actual acts of restitution and freedom for Poles and Czecho-Slovaks. Austria should be allowed to choose for herself whether to be in or outside the Reich.

The statement, drafted by the governing body of the party, gave the most explicit definition yet of the party's war and peace aims. It is to be submitted to the party's national conference in May for debate and adoption as the definite Labor policy.

SHAMELESS IMITATION

The Labor pronouncement condemned Russia's "unprovoked attack on Finland in shameless imitation of Nazi technique." It said: "We should regard extinction of the free Finnish democracy as an intolerable disaster for civilization."

Hugh Dalton, M.P., party spokesman, in commenting on the statements, said that it was more specific on war and peace aims than definition of policy by the Chamberlain Government. The latter, he said, never had gone so far in declaring against peace negotiations with any leaders of the Nazi regime.

On this point the statement said:

"The Labor party is convinced that the Allies ought not to enter into peace negotiations except with a German Government which has not merely promised but actually performed certain acts of restitution. In view of the experience of recent years, no one can trust a Nazi Government honestly to perform such acts or to abstain from future aggression.

Continued on Page 3, Column 5

DETERMINED TO ESTABLISH PLAN

Alberta House Told Government to Continue Social Credit Efforts

EDMONTON, Feb. 8 (CP).—The Alberta Government's determination to continue its efforts to establish Social Credit principles in the province was keynoted as the ninth and last session of the Eighth Legislature began here today.

The Throne Speech debate proceeded contrary to usual practice of waiting until the following day, four non-caucus Social Crediters crossed the floor of the House and became Independent Progressives, and nine minor bills were given first reading.

E. L. Gray, Liberal leader, adjourned the debate until tomorrow afternoon after N. B. James (S.C., Acadia) had moved the reply and Mrs. Edith Gostick (S.C., Calgary) seconded it.

TO SPEED SESSION

Hon. Lucien Maynard, Minister of Municipal Affairs, gave notice he would introduce tomorrow a motion suspending the rules of the House to allow Wednesday night and Saturday sittings.

Expansion of the interim programme and establishment of a provincial bank were forecast in the Throne Speech read by Lieutenant-Governor J. C. Bowen.

In moving the reply, Mr. James condemned dissolution of Parliament by Prime Minister Mackenzie King the same day it began. The member for Acadia described the dissolution as an "unwarranted act of dictatorship that out-Hitlers Hitler."

Considering The Sale of Surplus Guns

WASHINGTON, Feb 8 (AP).—Advisability of selling surplus United States army and navy guns and other munitions to nervously arming Scandinavian nations was reported reliably to have figured in a White House conference today.

The army has hundreds of field guns and large stores of rifles unused since the Great War days, and officials said President Roosevelt is legally empowered to declare them surplus material subject to disposal.

Blasts Rock Los Angeles

LOS ANGELES, Feb. 8 (AP).—Two explosions in the Golden Gate Fireworks Company plant, in North Redondo Beach, shook a forty-mile radius in the Los Angeles area late tonight.

The factory, situated two miles from the heart of Redondo Beach, burst into flames with the first blast, and the fire was visible for miles along the coast. First reports said that several houses were blown up and that at least two persons were injured.

PAGE DIRECTORY

Comics	Page 13
Culbertson on Bridge	Page 4
Editorials	Page 4
"Fight for Love"	Page 13
Financial	Page 12
Radio Programmes	Page 15
Shipping and Travel	Page 9
Social Notes	Page 8
Sport	Page 10
Theatres	Page 11
Women's Clubs	Page 7

When Admiralty Head Visited France

The R.A.F. Came Under Winston Churchill's Scrutiny When the British First Lord of the Admiralty Went to France for a Visit. He Made This Inspection at an R.A.F. Post Somewhere Behind the Front Lines.

Russians Forced To Retire After Penetrating Line

Finns Admit Occupation of Fortifications at Several Points—Counter-Attack Drives Attackers Back—Four Soviet Divisions in Sector—Russians Claim Finnish Losses Heavy

HELSINGFORS, Feb. 9 (Friday) (CP-Havas).—Finnish military authorities early today admitted that Soviet troops had penetrated the first breastworks of the Mannerheim Line after violent fighting, but said they were forced to withdraw in the face of a Finnish counter-attack.

Reports reaching here from the Karelian Isthmus said four Soviet divisions—approximately 60,000 men—were concentrated in this sector.

In heavy fighting lasting several hours yesterday the Russians were said by the Finns to have battled their way up to the first lines of the Mannerheim fortifications, and even to have occupied the first line at several points, before they were obliged to fall back.

OCCUPY FORTS

MOSCOW, Feb. 8 (AP).—The Leningrad military headquarters reported tonight that Red army troops had occupied eight iron and concrete

Continued on Page 2, Column 7

GOING THE WAY BRITAIN WANTS

Chamberlain Makes War Progress Report to House Of Commons

LONDON, Feb. 8 (CP). — Prime Minister Chamberlain said today that "acts of murder" at sea by the German air force would not win the war for the Reich and announced, in one of his periodic "war progress reports" to the House of Commons, that the war is going the way Britain wants it to go.

At the same time he disclosed that new Allied aid "now is on its way" to Finland.

The Prime Minister combined a fierce indictment of Russia for using its "huge air fleets in a vain endeavor to shake the spirit" of the Finnish people by bombing homes and hospitals with high praise of Finland's "heroic struggle" and the assertion: "The help given from this country has been of real value to Finland."

Unofficially, it was stated, the first contingent of British volunteers may leave for Finland next week. These men all are over twenty-seven years old, outside the classes likely to be called this year for Britain's own army.

Warplanes and other war materials already have been sent to Finland from England, but the quantities remain undisclosed.

Mr. Chamberlain had stinging phrases for the three Nazi aerial invasions of British coastal waters last week.

Continued on Page 2, Column 4

ALARM CAUSED BY EARTHQUAKE

Most Severe Shock in Fifteen Years Felt in Sacramento Valley

GRASS VALLEY, Cal., Feb. 8 (AP).—Brief alarm spread over the Sierra side of the Sacramento Valley shortly after midnight last night as a sharp earthquake frightened householders out of their beds and into the streets.

The quake, felt throughout the North Sierra country and far into the Sacramento Valley, was described by Professor Perry Byerly, University of California seismologist, as the most severe in this section of the country in the last fifteen years. It occurred on a geologic fault extending from Grass Valley north. Between 1860 and 1890 several severe shocks occurred along the line.

NO DAMAGE REPORTED

There was no report of damage, and after the momentary fear caused by being shaken out of sleep, the residents of communities in the circle of the quake found the disturbance had done little more than stop clocks and shake windows, cupboards and furniture.

The shock started at 12.05.30 a.m., the observatory at Berkeley reported, and the seismograph record lasted some twenty minutes. In the towns affected, however, the quake had a recognizable duration of a second or two.

The quake was felt strongly here and at Quincy and Nevada City. Other points which experienced it distinctly included Sacramento, Marysville, Yuba City, Chico and Susanville.

Residents of southeast Los Angeles reported feeling a mild, unrelated, quake today.

CANDIDATES SELECTED

HANNA, Alta., Feb. 8 (CP).—Hon. Dr. W. W. Cross, Alberta Minister of Health and sitting member of constituency, was one of three candidates selected at a Social Credit nomination convention here last night. The others were Dr. G. W. Wade and A. L. Harvey. Final selection will be made by the Social Credit board of management.

TURKS SEIZE KRUPP YARDS

German Naval Engineers Discharged—Other Property to Be Taken Over

ISTANBUL, Feb. 8 (CP).—Turkey, guardian of the Dardanelles, seized the German-owned Krupp shipyards on the Golden Horn today and placed her own marines in charge.

The Turkish Government, linked with Great Britain and France by mutual assistance pacts, at once discharged the German naval engineers and technicians who had been outfitting Turkish submarines in the huge marine works.

Confiscation of the Krupp works will be followed by Government seizure of other German property in Turkey "sooner or later," it was reported authoritatively tonight.

SEIZURE NOT EXPLAINED

Official quarters refused to explain the shipyard seizure, declaring only, "Spring is coming"—which many observers say may bring a Russian or German drive through the Balkans to seize the Dardanelles.

Coincidentally, in Bucharest, the Rumanian Ministry of National Defence posted orders for every officer and non-commissioned officer possessing technical training to join the Colors on April 1.

Another order called all youths possessing qualifications to become officers to join the Rumanian army by February 15 "for training."

GERMANS DEPARTING

Large-scale departures of German residents from Turkey, particularly businessmen, were disclosed in official quarters.

German businessmen have had monopolies in some fields in Turkey and German specialists were numerous in this country until the outbreak of the war and Turkey's subsequent alignment with Britain and France.

Among Germans departing from Turkey were some discharged from Government advisory posts. The German businessmen who were leaving claimed they had found it difficult to continue operations because of Turkish "obstructionism."

NEW LEGISLATION TO BE PRESENTED

Saskatchewan Legislature Opens—Session Is Expected to Be Short

REGINA, Feb. 8 (CP).—The first wartime session of Saskatchewan Legislature opened today in brisk, sunny weather without the usual gun salute. The session was the second for the Liberal Government of Premier Patterson, which was returned to power in 1938.

The session is expected to be short so members may take part in the Federal election campaign.

The Speech from the Throne read by Lieutenant-Governor A. P. McNab promised that the Martin Commission report on education would be submitted. New legislation forecast was to deal with education maintenance of deserted wives and children, succession duties, industrial standards, minimum wages, assistance to municipalities to collect taxes and protection of property rights for soldiers.

SAW SOVIET BOMBINGS

LONDON, Feb. 8 (CP).—Philip Noel-Baker, Labor member of the House of Commons, said tonight on returning from a visit to Finland with a British labor delegation that "we saw enough air raids to convince us that open towns were being bombed for no reason except that they were open towns."

Survivor of Wrecked Fishing Boat's Crew Has Harrowing Story

Part-Time Skipper of Seiner Varsity Tells of Death, Suffering and Heroism on West Coast Of Vancouver Island

PORT ANGELES, Wash., Feb. 8 (AP).—One of the three survivors of the seine boat Varsity's crew of seven told here tonight a harrowing story of clinging for more than four hours to an overturned lifeboat before the pounding surf washed them off and carried them onto the rocky, desolate West Vancouver Island shore.

Hubert Ursich, part-time skipper on the sixty-seven-foot fishing vessel, related the story of shipwreck, death, suffering and heroism after arriving here aboard the United States Coast Guard cutter Onondaga at 6 p.m. Hubert Ancich and Antone Mavier, the other two known survivors, were also aboard the cutter.

Exhausted, footsore and battered, they were taken immediately to a hospital.

Ursich said the boat hit a reef about six miles from Cape Pachena, Vancouver Island, after having overshot the Strait of Juan de Fuca entrance to its home in Puget Sound waters, en route to Tacoma from the fishing season off the California coast.

Ursich insisted that the Varsity struck the reef at 11.30 on Sunday night, but after a question was raised and he conferred with the

Continued on Page 3, Column 6

THIRD CONTINGENT OF CANADIAN TROOPS ARRIVES AT ALDERSHOT AFTER UNEVENTFUL SEA VOYAGE

Newcomers Welcomed on Shipboard at English Port by General McNaughton and Duke of Devonshire—Are Cheered by Crowds on Docks When Identity Becomes Known

ALDERSHOT, England, Feb. 8 (C).—A further contingent of the fighting men Canada has sent to aid the Allies in the war against Germany settled down in their billets of this training camp tonight after a long but uneventful sea and train trip from their homeland.

The troops quickly entrained for the First Division camp here after being greeted at the point of disembarkation by Major-General A. G. L. McNaughton, general officer commanding the Canadian Active Service Corps; the Duke of Devonshire, Under-Secretary at the Dominions Office, and a group of staff officers of the First Division.

They heard the enthusiastic populace of a seaport shout: "Well done Canada."

The G.O.C. preceded the troops from the port and personally inspected a number of their billets to insure their comfort.

VISIT EACH TROOPSHIP

General McNaughton, with the Duke of Devonshire and staff officers, went to each troopship before the troops landed. They traveled about the port in a naval pinnace.

The Canadian commander stood at the prow of the pinnace and was quickly recognized by the men whom he last saw when he visited their barracks and training camps in Canada before he sailed early in December with the first contingent.

There were cries of "Good old Andy!" and "now we'll get ashore!"

Standing on top of a Jacob's ladder hanging over the side of a luxury liner, General McNaughton recognized the ship's captain who brought him over from Canada nearly eight weeks ago.

ANOTHER GOOD PACKET

"Hello captain," the general shouted. "So you've brought us over another good packet."

"We've that, and a fine lot of boys

Continued on Page 5, Column 5

From Europe Day by Day—

THE TIMES, London

News and Comment on International Events selected from The Times daily and published in The Daily Colonist by special arrangement with The Vancouver Daily Province.

(Copyright, 1940, by Southam Co.).

LONDON, Feb. 8 (By Cable).—Violent fighting continues in Finland. The Russians are furiously attacking on the Karelian front in cold, well below zero. Armored sledges which the Finns call "Molotov's coffins" are once again in use to bring up Russian troops who are losing heavily.

Nevertheless, the strain of battle has begun to be felt by the heroic defenders.

Fighting has been seen to break out among Soviet forces at one or two points as if some Russian soldiers had turned their weapons on their own political commissars during the battle.

The Soviet air force which by now has bombed every town of importance in Finland is believed to have run short of aviation petrol from time to time and thus can not maintain any regularity of air raids. Russian losses to date include 308 airplanes, 564 tanks and 203 guns of various calibres.

• • •

Dealing with the statement in Parliament that the Poles would be repatriated in territory from which they have been forcibly removed by the Nazis, The Times' diplomatic representative says the Nazis are trying to alter the racial map of Poland and push the Poles away to territory in the east so that their restoration will be impossible after the war.

Polish families have been turned into the streets and driven away so that German immigrants may be given their homes and properties.

The Polish port of Gdynia, formerly a city of 150,000 inhabitants, is now empty except for incoming Germans. The whole sordid process, says The Times, is watched in London and Paris, where determination to restore Poles and Poland in spite of German attempts to fake the map has not altered.

• • •

Newspapers in Turkey now say that in the event of an attack on Rumania the Turkish Government will associate itself with Britain and France in their guarantee to Rumania.

This goes farther than the Turkish Government's announced policy, but indicates the trend of Turkish opinion regarding the need for preserving the security of the Balkans on the basis of their neutrality in the war.

• • •

Everything is quiet on the Western Front, not even the drone of an airplane engine being heard over the military lines.

The French and British armies have passed through weeks of the bitterest cold when even bread froze so hard that it had to be cut with an axe.

Nevertheless the soldiers, despite hard, bleak lives, are hourly determined and grimly resolute. The spirit of the French Army has never been more confident.

CONSERVATIVE LEADER TO BROADCAST MONDAY

OTTAWA, Feb 8 (CP).—Conservative Leader Manion will broadcast over a national hook-up of Canadian stations on Monday from 7:30 to 8 p.m., P.S.T.

Monday will be a busy day for the Conservative national leader. He will speak at a luncheon at Port Arthur at noon, address a mass meeting in Fort William in the evening and go direct from there to the broadcasting studio. Dr. Manion is candidate in Fort William, the constituency he represented in Commons before 1935.

LEFT CANADA JANUARY 30

Departure of Third Contingent Took Place Amid Great Secrecy

AN EASTERN CANADIAN PORT, Feb. 8 (CP).—Out over the still water, glinting under an early afternoon sun, a lone trumpeter shrilled the notes of "O Canada." Scattered cheers swelled to a roar. A stevedore tossed a mooring line overboard, and in a matter of seconds green water showed between the ship and the dock.

A further contingent of the Canadian Active Service Force was under way, bound for England and the battlefields.

On the afternoon of January 30 these troops who have landed in the United Kingdom, training ground of Canada's First Overseas Division, sailed from this port.

FROM ACROSS COUNTRY

Like their brothers of previous movements, these troops gathered from Nova Scotia to British Columbia, sailed without fanfare and amid secrecy.

Among them were signallers, artillerymen ambulance men, Army Service Corps men and here and there a Royal Canadian Air Force flyer going to Britain to complete his training.

For four days the troops had been pouring into the sentry-guarded embarkation area, trainload upon trainload, and hustled quickly aboard ship. Some of them went aboard within five minutes of disembarking from their train.

They saw nothing of this port, except the interior of a great embarkation shed or what could be reviewed from the window of an incoming train.

Continued on Page 2, Column 3

TELFORD OBJECTS TO REGISTRATION

Vancouver's Mayor Does Not Think He Should Cast Vote as Housewife

VANCOUVER, Feb. 8 (CP).—An enumerator's error placed Mayor Lyle Telford's name on the Federal voters' list twice—once as a housewife and once as a doctor.

"An obvious error and obvious carelessness," the mayor declared displaying the faulty enumerators' slips. "Things like this are opening the way for one of the biggest voting swindles of the age. There is no protection for voters.

"I may look and act at times, like an old woman," the mayor added with a grin, "but I don't think I should be expected to vote as a housewife. Enumerators simply omitted to put the 'Mrs.' in front of the second name."

HAS BIG ARMY IN NEAR EAST

France Has Huge Reserves Of Man Power in Her African Colonies

PARIS, Feb. 8 (AP).—France tonight gave Soviet Russia a warning glimpse of the French manpower which stands ready to defend the Near East against a Red army thrust.

Authorized persons asserted that France has 275,000 troops concentrated in the Near East as a precaution against the possibility, among other things, of any Russian military activity or against the Balkans.

Meanwhile, French parliamentary support for Finland spread to the Senate, where the Democratic left approved a motion congratulating the French Government on the "important effort it has accomplished in favor of Finland."

HAS BIG RESERVES

Philippe Roques, propaganda chief of the Ministry of Colonies, wrote in the publication "Our Battle," that French colonies by the end of 1940 will have sent 700,000 native and black troops to strengthen France's war machine, leaving behind an additional 2,000,000 reserves. These figures include only troops from territories under the Ministry of Colonies, and excluded North Africa and Syria.

The source which told of the French troop concentration in the Near East said they were so placed as to "prepare for all Russian or German threats in the Balkans or the Caucasus."

Britain and her ally, Egypt, also have extensive forces in the Near East—the British in Egypt, where defence of the Suez Canal zone is one of their duties, Palestine and elsewhere.

Increasing Weakness Of Lord Tweedsmuir Causes Deep Anxiety

Governor-General Has Restful Afternoon Without Essential Change in Condition—Constant Watch Being Kept by Doctors

OTTAWA, Feb. 8 (C).—Governor-General Lord Tweedsmuir "has spent a restful afternoon and there is no essential change in his condition," it was announced in a bulletin from Government House tonight.

The bulletin, signed by His Excellency's three physicians, Dr. Jonathan Meakins, of Montreal; Dr. Gordon Gunn, of Ottawa, and Lieut.-Col. Colin Russell, R.C.A.M.C., was issued at 4:40 p.m., P.S.T.

At noon an announcement said increasing weakness of the Governor-General gave rise to grave anxiety. He fainted and fell in his room while dressing last Tuesday morning, suffering a concussion.

Other signs of concern were to be seen at Government House, where constant watch was kept over the King's representative.

Arrangements were made for the Government House telephone switchboard to be manned around the clock and an aide-de-camp was to be on constant duty.

TWO SHIPS ARE SUNK BY MINES

British Ship Ashore and Feared Total Loss—Crew Taken Off By Lifeboat

LONDON, Feb 8 (CP).—The French ship Marie Dawn, 2,158 tons, sank in the North Sea after striking a mine, and her twenty-five crewmen, mostly Senegalese, were landed at a British port tonight.

The 3,847-ton British freighter Highcliffe was reported ashore tonight on the northern coast of Britain, and it was feared she would be a total loss. A lifeboat took off her crew.

The tanker British Councillor, 7,048 tons, sank in the North Sea on Sunday after striking a mine, it was disclosed today after the vessel's entire crew of forty-three men had landed at a southeast port.

Launches Campaign With Sharp Attack On Mackenzie King

Continued from Page 1

it would lead to railway amalgamation.

Dr. Manion denied both suggestions emphatically. On the railway question, his own position and that of his party was the same as it had been, opposition to unification.

"I advocated full co-operation under a non-political board which would have the power to see that co-operation was actually entered into," he said, "and, at the same time, there must be protection of the men whose employment might be interfered with through co-operative measures."

OPPOSES CONSCRIPTION

Dr. Manion claimed that "in every section of Canada where conscription is unpopular," it was being rumored that National Government meant conscription as a Union Government did in 1917.

"I note that even Mr. King, in his broadcast last night, made an implied reference to the same thing," he said.

"No one knows better than Mr. King my position against conscription because he was present in the House on March 30 last when I made my position quite clear. In that speech I very frankly opposed conscription, as I do now, on the grounds, among others, that it is unnecessary under present-day conditions of warfare (it has proved true since this war began); that in the last war its chief result was national disunity and misunderstanding while it raised very few men for our armies; and finally, that the first duty of a public man is to hold this country together, to maintain national unity and understanding, not to disrupt the country and to cause serious disharmony and disunity, resulting in the impairment of our war effort at this very critical time in the life of our nation, when an enthusiastic war effort is so essential.

"While opposing conscription then, as I do now, I advocated complete co-operation, short of conscription, beside Britain in case of war."

OUTSTANDING LEADERS

Dr. Manion reiterated that a National Government would be composed of outstanding leaders, regardless of politics. Such a Government would be set up with the prime object of carrying out Canada's war effort "efficiently and economically—something which has not been done in the past.

"It would stop the extravagance which is all too prevalent at this time; it would put an end to patronage and favoritism; it would insure that our military, naval and air services are properly strengthened and maintained; it would care justly for the interests of our enlisted men and their dependents. It would aim at utilizing the services of that splendid body of men, the veterans of the last war; it would encourage voluntary recruiting; it would see that plans were laid for the after-war, when again we face the problems of peace."

AIR TRAINING SCHEME

Turning to the air-training scheme, Dr. Manion contended the Prime Minister had refused a training school here for British pilots, maintained by Britain, "at a time when Britain felt herself helpless to train her own flyers, because of congested population, lack of open spaces, short flying days due to fogs and many accidents among airmen due to these causes. Above all, at a time when it was known that Germany had an overwhelming superiority in numbers of airships and when it was the conviction of all thoughtful people that the next war would be ushered in by mass attacks of thousands of German planes on London and other vulnerable points in Britain."

"If Britain's reasonable request" had been granted, he asserted, British flying schools would have been established in Canada and Canada could have trained its own airmen at "comparatively little expense," instead of, as now, embarking on what Mr. King calls the "commonwealth air-training plan," which is really almost totally Canadian, at a cost to the Dominion, according to Mr. King's own figures, of $350,000,000.

DROVE MONEY AWAY

By his refusal, said Mr. Manion, Mr. King had prevented the building up in Canada with British money of a great airplane industry. "His refusal was so churlish that British representatives, who had come here in 1938 or sooner with $100,000,000 worth of airplane orders to be given to Canadian industry, went back home and there began building up of the huge industry that has since been established in the British Isles."

This was done in spite of the fear that in time of war German air attacks might wreck such plants, he added.

On top of that, huge plane orders were being filled today for Britain and France in the United States, thousands of which might have been built in Canada.

Dr. Manion said this refusal by the Prime Minister came when 500,000 Canadian workers were looking for jobs.

"Many thousands of these men owe to the King Government nothing but Christian forgiveness for this stupid refusal to stand beside Britain against Hitler's ghastly threats, as well as for that Government's failure in peacetime, from 1935 on, today anything practical or worthwhile to correct Canadian conditions in which over 1,000,000 men, women and children were on relief."

UNFAITHFUL TO PEOPLE

That is the great betrayal of Mr. King, he charged, and the Prime Minister had been equally unfaithful to the Canadian people in other ways.

"For example, I accuse Mr. King of having repudiated his public pledges of a lifetime when he gagged Parliament on January 25—when he insulted the representatives of the people, in both Senate and House of Commons, by calling them to Ottawa at great expense to the country and to the members themselves and then, without giving them an accounting of his stewardship, preemptorily sending them back home like school boys in disgrace.

"By this act he imitated Hitler in the latter's treatment of the German Parliament. Freedom of speech, particularly in Parliament, is the very cornerstone of our liberties. We are today fighting for liberty in Europe, while Mr. King destroys it at home.

VAST SUMS WASTED

"Millions of dollars have been wasted, dependents of soldiers were ungratefully ignored, the soldiers themselves were for months ill-clad, military equipment both for our soldiers and for the defence of our shores was non-existent, voluntary recruiting was discouraged, profiteering and patronage were permitted.

"Indeed, the whole war effort was mishandled, resulting in discontent and dissatisfaction throughout Canada."

Dr. Manion charged Mr. King with—a tricky, unscrupulous act in torpedoeing parliament, preventing members from obtaining information as was their right, yet responsible government was an "hereditary thing" with Mr. King. His ancestors have "fought and run for it."

"The issue in this election is the conduct of the Mackenzie King Government in peace and war," he said.

The Prime Minister had said national unity was the issue.

"Every decent loyal Canadian, French-speaking or English, is all for unity. How can that be an issue when there is nobody on the other side?"

RECORD OF INEFFIENCY

The record of the Government was one of inefficiency, incompetence, patronage and profiteering. When war broke out it had no defences, no equipment, and apparently no plans to get any, despite warnings from the Defence Association.

The Defence Minister, Hon. Norman Rogers, had referred last night to him as the first casualty in this war of nerves, Dr. Manion recalled, but from Mr. Rogers' "dismal record of failure as Labor Minister and still more dismal record as Defence Minister," he felt Mr. Rogers must be a "casualty of the last war and hasn't got over it."

As to demands that he name the cabinet he would set up in a national government, Dr. Manion said such a thing had never been done by a leader of the Opposition.

"Their insistence that I name a cabinet suggests they are quite sure I am going to form one," he added with a laugh.

"I could name almost any group of responsible, common-sense citizens and not have a weaker government than the present."

LEFT CANADA JANUARY 30

Continued from Page 1

COMFORTABLE IN SHIP

Once berthed aboard the troopships, the soldiers found themselves comfortable and they pronounced their food excellent and plentiful.

Holds of the vessels bulged with war merchandise. Guns and other armaments had been going into the commodious cargo spaces for days. Tons of food, chiefly flour from the West, went to swell Britain's larder for the fighting men.

Even the soldiers themselves did not know when their convoy of five great liners was due to head out of this port with its escorting warships.

Military authorities said orders were to strengthen precautions against any leakage of information, perhaps because the Nazis, failing to get a shot at the first two contingents might be expected to redouble efforts to do damage to this convoy.

RESTRICTIONS TIGHTENED

The sentries ringing the embarkation area scrutinized visitors just a bit more closely, and restrictions were tightened up all along the line.

Fighting ships of the Canadian and the Royal Navy escorted the squadron of liners across the Atlantic. Before they sailed, ships first sped out of this harbor to search the Atlantic approach to the port for enemy submarines or mines.

Then, at a prearranged hour, the transports hauled away from the pier one by one and steamed away. Battleships, cruisers and destroyers preceded them. Bombers and fighter planes of the Royal Canadian Air Force darted back and forth overhead, some going far out to sea to assist in the reconnaissance for German craft.

On the ships, soldiers packed the shore-side rails, cheering, waving and singing. Some had climbed the rigging halfway to the crow's nest to shout their farewells to Canada.

Frenchmen Learn Cost Of Warfare

PARIS, Feb. 8 (CP-Havas).—Navy Minister Cesar Campinchi, urging purchase of armament bonds, tonight gave economy-loving Frenchmen and French women an itemized account during a broadcast of what sea warfare costs the republic.

The items:

A one-minute volley from the 26,500-ton battleship Dunkerque—1,200,000 francs ($27,000).

One 400-pound depth bomb—6,000 francs ($135).

One mine—75,000 francs ($1,688).

One torpedo — 530,000 francs ($11,825).

AUSTRALIA'S PART

SYDNEY, Australia, Feb 8 (CP-Reuter's).—Sir Frederick Stewart, Minister of Supply and Development, announced today that during the next thirty months Australia will devote £25,000,000 ($111,250,000) to the construction and maintenance of Australian airplanes, as part of the Empire air training plan.

CALGARY NOMINATION

CALGARY, Feb. 8 (CP).—Hugh C. Farthing, K.C., returned soldier and former member of the Alberta Legislature, was nominated Conservative candidate for Calgary East Federal riding last night.

NAMES VICTORIA MAN

TORONTO, Feb. 8 (CP).—District councillors named today at the annual meeting of the Engineering Institute of Canada included A. L. Carruthers, Victoria.

OAK BAY POLICE REPORT SURPLUS

Chief H. C. F. Reston Informs Council That Department $550 Within Estimates

The approximate expenditures of the Oak Bay police department were about $550 within the estimates for 1939, the annual report of Chief of Police H. C. F. Reston, which was presented to the council last evening, showed.

Collections for the year amounting to $4,340.50 were received from the following: Trade licences, $2,413; dog licences, $1,226; police court fines, $419.50; road and poll taxes, $172; milk vendors' licences, $90; bus licences, $20. Total collection in 1938 was $3,993.

The municipality enjoyed a year from major crime or serious accidents, the chief reported, but nevertheless the work of the department increased as it had tended to increase each succeeding year due to the increase in population.

Since the late Chief John Syme was ill and vacated the living quarters above the police office, Chief Reston reported that each man had put in a total of 2,600 extra hours by taking turns sleeping on the premises.

The chief referred to the cramped condition of the police office as compared with other branches of the municipal service.

He expressed his thanks to the staff, police commissioners, and said that Oak Bay police had been given splendid co-operation from the Provincial, city, Saanich, Esquimalt and Vancouver police departments.

GOING THE WAY BRITAIN WANTS

Continued from Page 1

MURDER, NOT WAR

The "killing of fishermen, merchantmen and lightship crews," he said, constituted "not war, but murder."

"Such acts of gangsterism can have little if any practical effect on the outcome of the war . . . They can only make us more resolved to carry on the struggle until civilization is purged of such wickedness . . . We face the future with calm determination and unshaken confidence."

Mr. Chamberlain said the decision of the Balkan States at their week-end meeting at Belgrade "to do everything in their power to maintain stability and security in Southeastern Europe" was "most welcome, especially if, as I believe to be the case, other states of Southeastern Europe have this important object equally at heart."

He also referred with satisfaction to the recent Anglo-Greek agreement on a number of financial and economic questions of mutual interest to both Governments.

TRIBUTE TO FORCE

He paid tribute to the land, air and naval forces who have been operating in the teeth of adverse Winter conditions.

He said German claims of great victories over convoyed ships were "vauntings . . . Poured out like a smoke screen to conceal stories of callous brutality as inhuman as any yet recorded of the enemy."

In conclusion he said:

"We cannot tell how long the fight may last nor what stern trials may yet await us. But we have no reason to be dissatisfied with the opening phases of the war, and we face the future with calm determination and unshaken confidence."

"SCOTCH VERDICT"

Ordinarily, a defendant, barring a disagreement, must be adjudged guilty or not guilty.

In other terms, the decision must be yes or no—not as in Scotland where once prevailed the notorious custom of making it yes and no.

That is to say, when a jury was in a quandary as to the guilt or innocence of the individual on trial, the verdict would be the indecisive "Not proven," which, by public opinion, was regarded as "Guilty, but not proven."

For the time being, then, the accused was free of punishment, but not of the stigma of the charge made, for which, at any time in the future, a retrial could be instituted.

It was the unsatisfactory nature of this kind of judgment which gave rise to the term "Scotch Verdict," which became common parlance in the jesting or satrical sense in which it is popularly used today.

PROVIDING GAS MASKS

STOCKHOLM, Feb. 8 (CP-Havas).—The Swedish Parliament today voted a special credit to provide 800,000 gas masks for the country's civilian population. It also provided 10,000,000 kroner (about $2,382,000) for military hospitals.

ON ROLL OF HONOR

LONDON, Feb. 8 (CP).—The Government reported today to the House of Commons that 431 British merchant seamen had died and 235 had been injured as the result of enemy action prior to January 31.

GERMAN SHIP SAILS

PARA, Brazil, Feb. 8 (AP).—The German merchantman Konigsberg, 6,466 tons, sailed today for a secret destination, loaded with 2,000 tons of rubber and other raw materials.

TELEVISION IS ADDRESS TOPIC

Walter J. Fletcher Tells of Invention's Advancement To Fellow Rotarians

Development of television and the circumstances which prevented it from being enjoyed universally were outlined to fellow members of the Rotary Club in the Empress Hotel yesterday by Walter J. Fletcher.

Mr. Fletcher, who made a tour of the television studios in Radio City, New York, last Summer, said that television combined both sight and sound and brought communication nearer to perfection.

He explained how the inconoscope took the place of the microphone in the television studio and the function of the photo-electric cell of the television camera. These cells took the place of the film in any ordinary camera and converted the light variations into electrical impulses. These impulses in turn were sent to the producing apparatus where they were amplified and superimposed upon a radio carrier wave and broadcast very much like radio.

PROGRESS NOT RAPID

There were some 1,000 television sets in America, most of them in the vicinity of New York, Mr. Fletcher said, and they varied from the mantel type to large consoles. Sets could be purchased separately from radios.

Television broadcasting required a channel six-times as wide as the entire radio broadcast band, or as much space as 100 stations, ten kilocycles apart.

The colossal expense in producing one programme was largely responsible for the fact that television had not progressed so rapidly, coupled with the fact that programmes could be transmitted only a distance of from ten to forty miles, the speaker declared.

Walter Luney, president, introduced and thanked Mr. Fletcher.

At Record High For Employment

SAN DIEGO, Cal., Feb. 8 (AP).—Three aircraft companies, working twenty-four-hour shifts on orders totaling $43,000,000, said today they have reached a high record for employment. The plants, Consolidated, Ryan and Solar, have 3,365 employees with a monthly payroll of $675,000.

REPULSED AFTER PENETRATING LINE

Continued from Page 1

forts in Finland's Mannerheim Line and five others on the flank.

A headquarters communique said the eight forts taken in the Mannerheim Line were in the Hotinen area of the Summa district, near the western terminus of the line and some twenty miles south of Viborg (Viipuri), immediate objective of the Russians on the Karelian Isthmus.

The other positions were reported to be in the sector between Lake Ladoga and Suvasijaervi, on the eastern end of the Finnish defence line.

In both actions, the Russians said the Finns suffered "great losses."

HUNDREDS OF CARS READY FOR LUMBER

VANCOUVER, Feb. 8 (CP).—More than 1,500 cars are either available or easily accessible to the Canadian Pacific Railway and the Canadian National Railway in Vancouver if they are needed for the movement of lumber across the continent, railway officials said today.

The cars now at Vancouver have a capacity for about 50,000,000 feet of lumber.

GRESHAM HOSE
NO. 225.
ALL-SILK CREPE $1.00
B. M. Clarke
711 YATES STREET

NO. 2
Millwood
2 CORDS $2.75
Cameron Wood & Coal Co., Ltd.
743 YATES STREET PHONE E 3121

EXPLORER DIES

ANTIBEE, France, Feb. 8 (CP-Havas).—The death of Charles de Chavannes, last survivor of the band of men who helped Count Pierre Savorgnan de Orazza explore the French Congo, was announced today. He was eighty-eight and a member of the Academy of Colonial Sciences.

SCOTCH or ENGLISH
Whatever your fancy in a thoroughbred Tweed Coat we have it. Spring models just arrived and are they smart? Prices start at $22.50.
SCURRAHS

Perfect Diamond Rings
$25.00 TO $600.00
F. W. FRANCIS
JEWELER 1210 DOUGLAS ST.

Everything for the Hard-of-Hearing
VICTORIA HEARING AID CO.
Ortho Technic Audiphones
110 Pemberton Bldg. Phone E 5125

ABC WASHERS
Liberal Terms
C. J. McDOWELL
1205 DOUGLAS ST., SCOLLARD BLDG.

Before you say SCOTCH ...Say "DEWAR'S"
26⅔ oz. $3.75
13⅓ oz. $2.00
This advertisement is not published or displayed by the Liquor Control Board or by the Government of British Columbia.

Comox Cobble Coal
Best for Furnace and Grate!

SEND SWEET CAPS TO THE BOYS OVERSEAS

Through the co-operation of the Customs Departments of the United Kingdom and France, cigarettes may be sent tax free to members of the C.A.S.F. overseas and to Canadians in the B.E.F. in the United Kingdom and France only.
$1.00 WILL DELIVER 300 SWEET CAPORAL CIGARETTES
NOTE Minimum quantity is 300, but you may send as many multiples of 300 as you wish.
For your convenience use form printed below and mail, with remittance to:
"Sweet Caps," P.O. Box 6000, Montreal, P.Q.
Number .....
Rank and Name .....
Unit .....
Sender's name and address
.....
.....
.....
This is a very attractive offer for clubs, groups and business organizations desirous of making collections to send smokes to soldiers overseas. Write for full particulars.
When sending your order, be sure to give the number, rank and name, and unit of soldier overseas, also your own name and address as sender.
A postcard bearing sender's name and address will be enclosed in each parcel for acknowledgment of gift.
This Offer Subject to Cancellation or Change Without Notice.
Our Responsibility Ceases When We Have Delivered the Goods to the Postal Authorities.

IMPERIAL BANK'S USEFULNESS TO CANADIAN BUSINESS

PUSHING BACK THE FRONTIER
For generations the explorers and surveyors led Westward. To-day they lead to the North.
Imperial Bank of Canada opened its first Western Office in Winnipeg in 1881, before the arrival of railways. It crossed the prairies with the settlers—westward to the mountains and on to the coast. It established branches wherever business developments required.
To-day the Bank is pioneering still—pioneering in the North, pioneering with the miners, foresters and settlers of the North Country. For them it provides full banking service and a link with the financial centres. For business men everywhere it provides facilities for doing business where new wealth is being produced.
IMPERIAL BANK OF CANADA
HEAD OFFICE: TORONTO - - BRANCHES THROUGHOUT CANADA
J. H. D. BENSON - - - - - - Manager, Victoria Branch

Lemon Juice Recipe Checks Rheumatic Pain Quickly

If you suffer from rheumatic or arthritis pain try this simple, inexpensive home recipe. Get a package of **RU-EX PRESCRIPTION** from your druggist. Mix it with a quart of water, add the juice of 4 lemons. It's easy. No trouble at all and pleasant.

You need only 2 tablespoonsful two times a day. Often within 48 hours—sometimes overnight—splendid results are obtained. If the pains do not quickly leave and if you do not feel better, **RU-EX PRESCRIPTION** will cost you nothing to try as it is sold by your druggist under an absolute guarantee of money back, if it does not help you. **RU-EX PRESCRIPTION** is for sale and recommended by The Modern Pharmacy, Ltd., 1327 Douglas at Johnson Street. Telephone G 1511.

"When we have pierced the Siegfried Line," says a French military observer, "the Nazis will find that our dogs of war are greyhounds." After Hare Hitler.

TWO REMANDED FOR VAGRANCY

Police Discover Material and Punch Used to Manufacture Lead Slugs

Charged with being vagrants in the city police court yesterday, James McLean and George Belford were remanded until this morning. McLean pleaded guilty, but Belford denied the charge.

Detective Maurice Wilkinson testified that he had found Belford in bed at 568½ Yates Street on Wednesday morning. The accused admitted that he did no work and had been out until 7 o'clock that morning playing cards. He admitted using slugs to play pin games. The detective stated he found twelve lead strips used to make slugs at the foot of a bed in the accused's room.

Sergeant Roy Woolsey described searching a room at 568½ Yates Street occupied by McLean and Belford. He had found a number of celluloid slugs in one of Belford's socks. The sergeant said McLean turned to Belford on the street and asked if he should show the officers where a punch was.

A steel punch used to manufacture lead slugs had been located in a storeroom near the accused's quarters. Sergeant Woolsey told the court that he had noticed both the accused on the streets early on several mornings.

CRIMINAL RECORD

McLean declared that the punch had been given to him. Claude L. Harrison, city prosecutor, listed five previous convictions against the accused between 1934 and 1938 for vagrancy, false pretences, breaking and entering, attempted breaking and entering and vagrancy.

Taking the stand in his own defence, Belford claimed that he had taken no part in passing or making the slugs. He said he had replied "suit yourself" when McLean asked him if he should show the officers where the punch was kept.

Belford admitted seeing McLean and eight other men manufacture slugs. He assumed they had been used in slot machines. He said the punch in question had been used at three other locations, but refused to give addresses.

"I remand you until tomorrow to give you an opportunity to think it over. There will be a penalty if you do not," Magistrate Hall commented.

CONSERVATIVE MEETING

SHAWNIGAN LAKE, Feb. 8.—A general meeting of the Shawnigan Lake Conservative Association will be held tonight at 8 o'clock in the S.L.A.A. Hall. Speakers are expected from Victoria. All those interested are invited to attend.

Says City Council Hounding Franchise Committee on Buses

THE task of preparing a bus franchise for Greater Victoria is a "very difficult" one, R. F. Blandy, Oak Bay municipal clerk, told his council yesterday, in complaining against the "hounding" of the city council to have the drafting committee complete its work. Mr. Blandy said that many urgent matters were facing those charged with drawing up the franchise and he thought that the city should not be in such a hurry. Mayor Andrew McGavin and Alderman Edward Williams were urging the committee to complete "the highly intricate specifications for a franchise," Mr. Blandy told his council.

ASK OAK BAY TO INSTALL ALARMS

The Oak Bay council is undecided as to whether it will install two alarm signals, following a request made to it yesterday by the civilian protection committee. After discussion the council decided it needed more information on the matter and referred it to the committee of the whole.

Councillor William Ellis, who is civilian protection officer, told his fellow councillors that two alarms could be purchased for about $100.

Satisfactory arrangements have been made for the city and Esquimalt areas and it was deemed necessary that alarms should be established in the Gonzales sector and the other in the Willows area. Councillor Ellis said that Gonzales Hill would prevent the sound of the Victoria alarms from reaching Oak Bay.

He said that he was only carrying out the wishes of the Department of National Defence in the matter and suggested the council might confer with Fire Chief Alex Munroe, of Victoria, and E. Golders Clayards, Oak Bay chief, with regard to the necessity for the alarms.

FUR COATS REPAIRED and STORED

Malleks Limited

Ready-to-Wear and FURS

1212 Douglas St. E 1623

A Knitted Suit BOUGHT NOW

Will Cost You Less at the

TREASURE TROVE

909 GOVERNMENT ST.

AGENTS FOR

JORDANS LIMITED

ORIENTAL RUGS

OFFERING

Axminsters

AT PRE-WAR PRICES

Our entire stock was purchased before the 30% advance. And when our present stock is sold our prices must be 30% higher.

"LEADER" QUALITY Seamless		"STANDARD" QUALITY Seamless	
6.9 x 9.0. Sale	$24.00	6.9 x 9.0. Sale	$29.00
9.0 x 9.0. Sale	$33.50	9.0 x 9.0. Sale	$41.50
9.0 x 10.6. Sale	$37.50	9.0 x 10.6. Sale	$45.00
9.0 x 12.0. Sale	$43.50	9.0 x 12.0. Sale	$52.25

"SUPER" QUALITY Seamless

6.9 x 9.0. Sale	$34.00
9.0 x 10.6. Sale	$51.50
9.0 x 12.0. Sale	$58.50

MANY OTHER FINE RUGS AT FEBRUARY SALE PRICES

STANDARD FURNITURE CO.

FURNITURE SPECIALISTS 737 YATES STREET

BRUNSWICK SARDINES 2 tins 9c (Limit 6)

Ray's LTD — Candy • Delicatessen • Tobacco • Vegetables and Fruit — 734 FORT ST.

NABOB TOMATO JUICE 2 tins 9c

FRIDAY AND SATURDAY

NABOB JELLY POWDERS 2 pkts. 9c
NABOB CUSTARDS 2 pkts. 9c
SULTANA RAISINS 10c lb.
DOLE'S PINEAPPLE JUICE 10c tin

ROASTS Rumps, lb. / Wing Ribs, lb. / Sirloin, lb. 19c

STEAKS Sirloin, lb. / Ribs, lb. / Rounds, lb. 19c

BAKEASY SHORTENING 10c 1-lb. carton
SWIFT'S SILVERLEAF LARD 9c 1-lb. carton

MUTTON CHOPS 18c lb.
LAMB Legs, lb. 28c / Shoulders, lb. 20c / Chops, lb. 25c
PORK CHOPS 25c lb.

SUNLIGHT SOAP 5c cake
LIFEBUOY SOAP 2 for 13c

Peaches, tin / Pears, tin / Apricots, tin 10c
Worcester Sauce, bot. / Lobster Paste, tin / Anchovy Paste, tin / Bloater Paste, tin 9c

Corned Beef, lb. 15c — Sausage Meat, lb. 8c

SPECIALS Hamburger, lb. / Hearts, lb. / Liver, lb. / Boiling Beef, lb. 10c

POT ROAST Blade, lb. / 7-Bone, lb. / Chuck, lb. / Round Bone, lb. 14c

Bleach, large bot. / Dog Food, 1/2's, tin / Classic Cleanser / Reckitt's Blue, pkt. 5c

Bran, 2-lb. bag / Cornmeal, 2-lb. bag / Oatmeal, 2-lb. bag / Corn Starch, pkt. 9c

TIGER SALMON, 1/2's 2 tins 27c
BREAST OF TUNA, 1/2's 2 tins 25c

LENTEN SPECIALS
FRESH HERRINGS, lb. - - 6c
FRESH WHITING, lb. - - -
SOCKEYE SALMON, 1/2's, tin, 17c
OYSTERS, tin - - - - - - - 15c

SHRIMPS 16c tin
WHOLEWHEAT FLOUR 17c 5-lb. sack

EAGLE LOBSTER, 1/4's 2 tins 35c
EAGLE LOBSTER, 1/2's 28c tin

FANCY KETA SALMON 12c tall tin
Fresh Sandwich Biscuits 17c lb.

CAMPBELL'S SPAGHETTI 3 tins 25c
CAMPBELL'S TOMATO SOUP 3 tins 25c

BACON DEPT.
Sliced Side Bacon, lb., 25c
Smoked Picnic Shoulders, lb 21c
Sliced Back Bacon, 1/2-lb. Cello. pkt. for 19c
SPECIAL! HAMS Whole or Shank Half, per lb 19c
Sliced Ayrshire Bacon, per lb. 23c

FISH DEPT.
Whiting Fillets 2 lbs. 25c
Scotch Kippers 2 Pairs 25c
Smoked Salmon, lb. 20c
Dressed Soles, lb. 15c

DELICATESSEN
BOLOGNA, Sliced, 1/2 lb. 7c
WIENERS, lb. 18c
MEAT LOAF, 1/2 lb. 10c
LIVER SAUSAGE, lb. 25c
PICKLES, sweet mixed, 1/2 pint 10c

DUNDEE SHORTBREAD 5c doz.
PEANUT BUTTER 13c 14-oz. jar

SUNRAY TEA 48c lb.
SUNRAY COFFEE 28c lb.

Red Arrow Sodas Lge. wooden boxes 35c
HONEY GRAHAMS 12-oz. pkt. 13c
TOMATOES Nabob, 2's, squat / **BEANS** Lunchour Cut Green — 3 tins for 25c

BROKEN MACARONI 2 lbs. 11c
VERMICELLI 5c lb.
TOMATO JUICE 9c 25-oz. tin
GRAPEFRUIT JUICE 22c 50-oz. tin

AYLMER MARMALADE 37c 4-lb. tin
ASPARAGUS Tips and Ends 9c tin
Apple With Strawberry Jam 33c 4-lb. tin

FRUIT DEPT.
SUNKIST ORANGES Doz. 27c 3 doz. 79c
SUNKIST GRAPEFRUIT 3 for 25c
O.K. McINTOSH APPLES, 5 lbs. 25c
SUNKIST LEMONS, dozen 19c
SWEET POTATOES or YAMS, 2 lbs. 13c
FRESH RHUBARB 2 lbs. 13c

BUTTER First Grade Creamery 33c lb. 3 lbs. 97c
CHEESE Mild, lb 21c / Medium, lb 27c
EGGS Grade "A" Pullet, doz. 16c

Candy Specials
PEANUT BRITTLE, lb. 15c
Cocoanut Caramels, 1/2 lb. / Brazil Nougat, 1/2 lb. / OPERA ROLLS, 1/2 lb. 15c
Chocolate Peppermint Patties, lb. 19c
Scotch Mints, lb / Fruit Gum Drops, lb 17c

VEGETABLE SOUP 6c tin
PANCAKE FLOUR 10c pkt.
FRY'S COCOA 19c 1/2-lb. tin

ORMOND'S GRAHAMS 15c 16-oz. pkt.
ORMOND'S SODAS 15c 16-oz. pkt.

SPECIALS
Pure Russian Mineral Oil, 16-oz. bottle 29c
Kruschen Salts, Giant sample size 69c
Pinex for colds. Reg. 50c bottle 39c
Vi-Tone chocolate drink, 24-oz. tin, reg. 90c 75c
Noxzema Cream, 25c size 15c
Rubber Gloves, fresh stock, All sizes, pair 15c
A.S.A. headache and cold tablets, Bottle of 100 23c
Syrup White Pine and Tar, Regular 25c 17c
Electric Light Bulbs, 25 and 40-watt, each 10c
Woodbury's Facial Soap, 10c size 4 for 29c
Camphorated Oil, 4-oz. bottle 11c
Linen Writing Tablets. Reg. 15c 2 for 15c
Phillip's Milk of Magnesia Tablets. Reg. 50c 39c
Kent's or Cornwall Tobacco, New price 50c
Trump Cigar, Special 4 for 10c

NABOB TEA 55c 1-lb. pkt.
WAX PAPER 15c 100-ft. roll

Heinz "57" TOMATO SOUP 3 tins 25c
HEINZ KETCHUP, large bottle 18c
HEINZ VINEGAR 16-oz. btl. 15c 33-oz. btl. 25c

Robin Hood Flour Milled From Washed Wheat
7-lb. Bag 24c
24-lb. Bag 79c
49-lb. Bag 1.49
98-lb. Bag 2.89

MATCHES Large boxes 3 for 19c
O'CEDAR LIQUID WAX Reg. 39c Size 19c btl.
DRIED GREEN PEAS 5c lb.
CRISCO 1-lb. tin 21c / 3-lb. tin 59c
OXYDOL Large size 21c / Reg. size 9c
ROLLED OATS 29c 6-lb. sack
PURE HONEY 25c 2 1/4-lb. tin
ROGERS' SYRUP 32c 5-lb. tin

PEACE STAND MADE CLEAR

Continued from Page 1

FREEDOM FOR PEOPLES

"Restitution must include freedom for the Polish and Czecho-Slovak peoples. No promise of independence for these peoples will suffice unless accompanied by the withdrawal of German forces and police."

Explaining the absence of any reference to the Russian-occupied part of Poland, Dalton said that Britain is not at war with Russia, and the party decided against trying to define new post-war territorial adjustments.

On the future of Germany the statement said:

"We are opposed to any attempt from outside to break up Germany."

Mr. Dalton stressed the choice of the word "outside," saying that if the German people themselves chose some form of decentralization, that was a matter for them.

ADDRESSED TO GERMANY

"We do not seek the humiliation of dismemberment of your country," said the statement addressed directly to the German people.

"If you establish a government sincerely willing that Germany shall be a good neighbor and a good European there shall be no humiliation or revenge."

Any peace treaty which will bring lasting peace to Europe, that statement said, must "succeed in reconciling the French claim to security with the German claim to equality."

The French people, it said, "must be assured of protection against violence and menace, and the German people must be given acceptable and peaceful outlets for their energy and ambition."

GRANT REQUEST TO PAVE AVENUE

Work Will Be Done Under Local Improvement Plan, Oak Bay Council Decides

The petition of A. Lough, 2796 Thompson Avenue, and seventeen other residents of the street, to have Thompson Avenue paved, twenty-five feet wide with curbs, from Estevan Avenue to Cadboro Bay Road, was granted by the Oak Bay council yesterday and the necessary by-law will be prepared.

Work will be done on the local improvement plan. The petition contained sufficient signatures to have the paving authorized.

Mrs. M. F. d'Arc, Hamiota Street, wrote to the council complaining of local improvements to Hamiota Street on the grounds that taxes would be increased. It was decided to lay the matter on the table until the opinion of other residents of the street could be secured.

A communication was received from the Island Blue Print and Map Company requesting permission to erect guide maps, similar to the one on the Causeway, at strategic points in the municipality. It was pointed out, however, that signs containing advertising could not be erected in Oak Bay, but that the municipality could itself sponsor a guide map. The matter was referred to the estimates committee.

SURVIVOR TELLS HARROWING STORY

Continued from Page 1

other survivors, he conceded it was Monday night. The boat's distress call had been heard shortly after Monday midnight, reported the boat aground south of Tatoosh, off the northern tip of the Washington coast.

"The fog was heavy and apparently the captain (Joe Cloud, of Gig Harbor, Wash., co-owner of the $40,000 boat) apparently thought he was near Tatoosh," Ursich explained.

WASHED INTO SEA

"Some of the men were asleep and some on watch when she hit," the twenty-five-year-old seaman continued. "All seven of us got on deck and tried to launch the big lifeboat, but a big wave washed us all into the sea. All of us got hold of the upset lifeboat, but three of them slipped off pretty quick and we never saw them again. The three of us that came through it O.K. and Steve Lemcke (of Tacoma) clung to the bottom of the lifeboat for more than four hours.

"The sea was rough and was pounding in against the rocks. Finally a big wave knocked all of us but Steve off when we were a short way off shore. We fought our way in and called to Steve. He said he was going to hang on. We never saw him or the lifeboat again. Pieces of the little dory that was tied to the lifeboat were washed in the next day.

NO TRACE LEFT

"By daybreak all trace of the Varsity had disappeared, and it was still stormy in the rocky cove."

Ursich said he and his two companions spent Monday on the rocky beach, too exhausted to do much, watching for some trace of their shipmates. They were barefooted.

Using rocks for hammers, they said, they built a ladder out of driftwood and parts of wreckage and a turntable from the boat. With it they scaled the sixty-foot cliff that towered above them, moving up from ledge to ledge.

They found a trail that led them on Wednesday to a Government line cabin, whence their safety was reported yesterday while the search for them was being continued off the Washington coast, far to the south. Ursich said they reached the cabin, footsore and battered, sixty-five hours after the wreck.

Canadian Government men and the United States Coast Guard immediately took up the search in the vicinity for the other four crewmen.

Ursich said tonight that Lemcke might have survived, even if the others didn't, and they hoped the coast guard would seek permission of Canadian authorities to conduct an aerial search of the island coast.

Hazards and heroism were still ahead of the three weary men before they could be taken from the shore.

A PERILOUS DASH

The sea continued rough today when the cutter Onondaga prepared to rescue the trio from the shore. Lieut. R. R. Waesche, Jr., son of the United States Coast Guard commandant, Rear Admiral Waesche, commanded a crew of nine on a perilous dash under oar power through the pounding surf. They effected the rescue without mishap, and Lieutenant-Commander F. D. Higbee, of the Onondaga, said tonight:

"The men did a marvelous job. The sea was roaring in and they took a daring chance. It was one of the toughest jobs I ever saw for an oar-powered boat."

Mavier was the hardest hit of the three survivors. He was brought ashore here on a stretcher.

Dr. J. L. McFadden said he expected the three to be recovered in a few days. He said their feet were swollen, cut and bruised, and had some infection after the men's arduous bare-footed trip from the beach.

The Onondaga left Port Angeles tonight to return to its base at Astoria.

The other men who apparently were swept to their deaths in the wreck were Pete Peljan, Aberdeen; Vincent Karmelich, Gig Harbor, and Joe Cloud, Gig Harbor.

While advices from Clo-oose, West Coast Indian village, told of the survivors of the wrecked Tacoma schner Varsity being taken off the rugged Vancouver Island shore in a boat from a United States Coast Guard ship, nothing further has been learned concerning the fate of the missing members of the Varsity's crew.

Last evening, Colonel A. W. R. Wilby, agent here for the Department, received the following message from Jack Hunting, Pachena lightkeeper:

"Mosley, patrolman, reports parts of Varsity wreckage at west end of Michigan Beach. There is no trace of bodies between Pachena and Tacowas cabin, area searched by patrolmen."

Obituary

ERICSON—The funeral of Alma Evlina Ericson was held yesterday afternoon, Rev. Edwin Bracher officiating. During the service, one hymn, "Abide With Me," was sung. The following acted as pallbearers: C. C. Howard, J. Berryman, A. McKenzie and J. Anderson. Following the service, cremation took place at the Royal Oak Crematorium.

SMITH—Rev. J. R. Fyfe conducted last rites over the remains of Alexander J. Smith yesterday afternoon in Hayward's B.C. Funeral Company's chapel. An abundance of beautiful floral designs were received. During the service, the hymns sung were "The Sands of Time Are Sinking" and "What a Friend We Have in Jesus." The following acted as pallbearers: R. H. Shanks, F. Biles, Corporal H. Rogers, T. Jorgenson, C. Strabb and G. Holland. Interment took place in the Royal Oak Burial Park.

HARRIS—The funeral of Lucy Emma Harris will take place this afternoon in Hayward's B.C. Funeral Company's Chapel at 2:30 p.m. Rev. Samuel Lundie will officiate. Following the service, the cortege will proceed to the Royal Oak Burial Park for interment.

LEY—Funeral services for Miss Margaret Alexandra Stringer Ley will be held this afternoon, the cortege leaving Hayward's B.C. Funeral Company's Chapel at 3 p.m., proceeding to St. Michael's Church, Royal Oak, for services at 3:30, Rev. E. Comley, assisted by Rev. S. J. Wickens, conducting the service. Interment will take place in the churchyard cemetery.

WILSON—There was a large attendance of friends and relatives at the funeral services held in McCall Brothers' Funeral Home yesterday afternoon for Margaret Thompson McQuarrie Wilson. Rev. J. Mackie Niven conducted the funeral services, during which the hymns "All the Way My Saviour Leads Me," and "The Lord Is My Shepherd," were sung. There was a profusion of flowers. The following acted as pallbearers: E. Stenberg, A. Stenberg, R. McQuarrie, P. McKenzie, R. Wilson and G. Shawford. The remains were laid at rest in the Colwood Burial Park.

BALL—Funeral services for Harriet Ball will be held on St. Stephen's Church, Mount Newton Cross-road this afternoon at 2:30 o'clock, Rev. Canon R. J. Pierce will officiate. Interment will be made in the churchyard. McCall Brothers have charge of the funeral arrangements.

MANEELY—The funeral of Mrs. Charlotte Maneely took place yesterday afternoon, R. H. Wilson conducting the service at the Thomson Funeral Home, in the presence of many friends. The casket was covered with floral tributes. Interment was made in Ross Bay Cemetery. The following were pallbearers: D. Thomson, C. Lewis, M. Kroeger and Thomas Cashmore.

JAMIESON—Private funeral services for John Gray Jamieson were held yesterday afternoon in Sands Mortuary Chapel. Rev. Dr. A. S. Imrie, D.D., conducted the service. The pallbearers were E. Dawson, J. V. Johnson, J. Crossan and three grandsons, Donald, Robert and William Jamieson. Cremation followed at the Royal Oak Crematorium.

JONES—The death occurred yesterday, at the family residence, Newmarket Drive, Saanich, of Mrs. Ellen Jones, aged eighty-five years, a native of London, England, and a resident of Saanich for twenty-seven years. Mrs. Jones is survived by two sons and three daughters, Harold, in England, and Samuel L., in Saanich; Mrs. F. Boorn, residing in Port Hammond, B.C.; Mrs. F. Stratholt and Miss Estelle Jones, Saanich; also eleven grandchildren. She was predeceased by one son, Raymond, who died in South Africa, and one daughter, Mrs. George Willerton, Saanich. The funeral has been arranged to take place from the Thomson Funeral Home, on Saturday, at 2:30 o'clock, Rev. A. E. Whitehouse will conduct the service. Interment will be made in the family plot in the Royal Oak Burial Park. Funeral private.

Soviet Gives Warning to The Balkans

MOSCOW, Feb. 8 (AP).—The Government newspaper Izvestia warned the Balkan nations tonight that the present situation on the Western Front cannot last long, and advised them to prepare "for a great battle to defend themselves against the danger of being involved in a perilous adventure for the sake of others' interests."

Izvestia foresaw a keen struggle for domination of the Balkans between the Italian-Hungarian and the Turkish-Rumanian blocs.

VALENTINE DANCE

The Knights and Dames of the Thistle will hold a Valentine dance tonight in the K. of P. Hall, Broad Street, following the regular meeting.

LANGFORD LIBERALS

The Langford Liberal Association will hold a meeting in the Legion Hall, Langford, on Monday evening at 8:30 o'clock. The executive will meet at 8 o'clock.

The Adventures of

ELSIE, THE BORDEN COW

Magic Macaroons

½ cup Eagle Brand Sweetened Condensed Milk
2 cups shredded coconut
1 teaspoonful vanilla (optional)

Mix Eagle Brand and shredded coconut together. Add vanilla if desired. Drop by spoonfuls on buttered baking sheet about 1 inch apart. Bake in moderate oven (350°F) 10 minutes or until a delicate brown. Remove from pan at once. Makes about 24.

★ FREE COOK BOOK—Packed with magic short-cut recipes for Candies, Cookies, Desserts, Salad Dressings, Ice Creams. Write to The Borden Company Limited, Dept. No. 167, Spadina Crescent, Toronto.

"IF IT'S BORDEN'S IT'S GOT TO BE GOOD"

A Canadian Product

Borden's EAGLE BRAND

SWEETENED CONDENSED MILK

167 Copr. 1940, The Borden Co. Ltd.

A Good POINT!

About Player's "MILD" cigarettes is that they have "wetproof" paper which does not stick to the lips.

Player's Please

The Daily Colonist

Established 1858

The Colonist Printing and Publishing Company, Limited Liability

J. L. Tait, Managing Director

Subscription Rates by City Carrier:

Yearly	$12.00
Monthly	1.00

All subscriptions payable in advance. Mail subscribers are requested to make all remittances direct to The Daily Colonist.

Subscribers in ordering change of address should be particular to give both old and new addresses.

Subscription Rates by Mail:

To Canada, British Empire, United States and Mexico:

Yearly	$6.00
Half-Yearly	3.00
Quarterly	1.50

To All Other Countries:

Yearly	$12.00
Monthly	1.50

Friday, February 9, 1940

ON THE DEFENSIVE

Mr. Mackenzie King, in the opening broadcast of the Federal election campaign, dealt, among other things, with the apologetics of his political course of action. It is necessary to strip what he said of "polyverbosities" to show, in plain language, his defence of having decided upon an election at this time. He admits that it was the Ontario Legislature's vote of censure that led to the dissolution of Parliament. He says that dissolution would have followed immediately upon that vote (by a Provincial Legislature) were it not that he had given an undertaking at the September session, "that he would meet Parliament once more before calling a general election." He fulfilled his promise. He met Parliament, realized the temper of the Opposition, held a hurried Cabinet session, and dissolved Parliament, all in less than four hours. The promise the Prime Minister made at the War Session in September was not interpreted by himself, by his supporters, by the Opposition, or by the people of Canada, as meaning that he would put the country to the expense of convening a session of Parliament merely to announce its dissolution. Such abrupt action is not a decision that is reached four months ahead of the time. It is a course for which there is no precedent in this country.

It is obvious, from his own words, that the Prime Minister's decision to dissolve Parliament, or, to put the matter in constitutional phraseology, "to ask for dissolution," was reached on the spur of the moment. He gave no hint of his purpose in commenting on the vote of censure of his Government in the Ontario Legislature at the time of its passage. On the contrary, in his statement on that vote, he gave what amounted to an understanding that it would be discussed in Parliament, and not only it, but everything connected with the Government's war policy. Here are his words when he heard of the Ontario Legislature's vote of censure:

"Believing the proper time and place to discuss Government policy with respect to Canada's war effort is when the representatives of the people from all parts of Canada are assembled in their Parliament, I shall reserve until Parliament is in session what I may have to say on that subject. Parliament, as all are aware, meets a week from today. Meanwhile the Government does not intend to permit Canada's war effort in the present war to be prejudiced by fostering any controversy which does not permit of the most complete presentation of all relevant facts."

The foregoing is couched in superfluous language, but the meaning cannot be mistaken. Mr. King could have said with greater force: "The most complete presentation of all facts relevant to Canada's war effort will be made when Parliament is in session." That was a promise on which the Prime Minister reneged. His explanation of the abrupt course he followed in dissolving Parliament is reminiscent of the Sophists, who defended right or wrong positions with equal facility. For the Prime Minister to say that he fulfilled his promise made at the September war session, "that he would meet Parliament once more before calling a general election," is no better than casuistical argument. He met Parliament to cut off its life summarily. He refused to allow what he himself called "the most complete presentation of all relevant facts," dealing with Canada's war effort. He shut off information only obtainable through Parliament, and has locked away the files of the Administration's course in the War, while seeking to secure a party verdict from the electors.

AMERICA AND THE WAR

In the February Atlantic, Mr. Roussy de Sales, a French journalist who has lived in the United States for seven years, discusses the attitude of the Americans towards the War. As he was made a Chevalier of the Legion d'Honneur for his work in America and has received an "Award" for writings considered to have served the interests of Franco-American friendship, Mr. de Sales is well qualified to speak to Americans about the War with a judicious mixture of civility and candour.

He acknowledges frankly that although he observed carefully the course of public opinion in America, he was entirely wrong in his predictions, made before the War, as to what the reactions of the American public would be when the War actually broke out. For several years they had clearly understood the real nature of Hitlerism and had expressed their strong disapproval of the "appeasement" policy of British and French statesmen. They were so fully convinced of the evil character of Hitlerism and of the futility of any policy of appeasement that some of them even went so far as to say that the British and French Governments were cowards and traitors to the cause of civilization. In view of the clearly and strongly expressed opinions of the American people before war actually broke out, Mr. de Sales felt himself justified in thinking that the British and French, when they finally did make up their minds to fight, could count with certainty upon the American people to applaud their action and afford them ungrudging moral support.

However, it was the unexpected that happened. Suddenly great numbers of Americans discovered that Britain and France are not true democracies in the American sense of the term. Had they not permitted the sacrifice of Ethiopia, Austria, and Czechoslovakia? They were fighting now, to be sure, but it was only for selfish motives. The Americans made this discovery, oddly enough, just at the moment when the British and French finally made up their minds to do what Americans had for several years been strenuously advising them to do.

There are, of course, a good many isolationists in the United States. They sincerely believe that the Atlantic Ocean is so wide that America can live its own life unaffected, or at any rate undisturbed, by European quarrels. To them it seems to matter little whether there is a war in Europe or not. With the so-called Liberals, however, it is different. They were loud in their condemnation of Hitlerism and of the conduct of those European statesmen whom they charged with treachery to Spain and Czechoslovakia. Logically, these Liberals were bound to applaud the decision to make war against the forces of evil. The actual declaration of war, when it came, evoked from them no enthusiasm whatever. True, nine-tenths of the American people want to see Hitler soundly beaten in this war. All the same, America must be kept out of war. The United States must remain neutral, if only in a Pickwickian sense. Meanwhile, it is necessary to beware of propaganda. There is, of course, little or no danger of propaganda of the German variety. That is so gross and clumsy that it can deceive no one.

Mr. de Sales is of opinion that America, which "fought in the last war, but deserted the peace," wishes to keep out of the fighting now and to take a hand in the peace when it comes. Nothing but good, he says, can come from such an intention if it develops into something practical, but if the Allies find a place for the Americans at the peace conference, it will be "a proof that revolutionary changes have taken place in the political conceptions of Europeans and Americans alike."

PEACE, AT WHAT PRICE?

Nazi peace proposals, direct or indirect, will have some chance of being regarded seriously when what is proposed envisions peace, and not before. Emanating from various indirect sources, but remarkably alike in their texts, various sets of peace proposals have been made public in the course of the last few months. Nearly always, these proposals suggest that the aggressor be allowed to retain all property that has been seized and that no reparation or redress be mentioned.

In the latest instance, proposals emerging by way of the Low Countries mention a six-point plan in which: No country would claim war damage; Sudeten regions would remain German; Poland would voluntarily cede what has been wrested from her by force; a plebiscite would be held in Austria, under quasi-German control; a commission, with Germany as a member, would rule on the ultimate fates of the Czechs, Poles and Slovaks; and, finally, "economic problems must be solved immediately."

Leaving aside the fact that economic problems are not likely to be solved immediately, war or no war, the balance of the proposals would seem to suggest that all the cream be handed to the aggressor, and all the skim milk to the aggrieved. Why? By whom has aggression been recognized and singled out for particular rewards? Not by the civilized nations of the world, for that is what the present conflict is about—to put an end to aggression.

Peace proposals, from Germany or any other quarter, will draw the attention of the world when they suggest that aggression be laid permanently aside; when the rule of law supplants that of force; when disarmament becomes plausible as well as possible; when, in short, the forces of right are in position to see that mad dogs do not upset what Carlyle called "the kennel of the world." Peace does not come well from the lips of men or nations bearing arms against a weaker opponent. It rings hollow.

"And now, our National Anthem." These are the words that conclude a regular programme heard over the network of the Canadian Broadcasting Corporation. The strains then sounded are those of the National Anthem of the United States.

The Weather

Meteorological Office, Victoria, B.C., at 7:00 p.m., February 8, 1940.

SYNOPSIS OF WEATHER CONDITIONS

A deep depression off the north coast appears to be passing inland near Queen Charlotte Islands. Temperature has been considerably above normal throughout British Columbia and rains have occurred in most districts.

Temperature is now moderating in the Prairie Provinces.

PRECIPITATION AND TEMPERATURES

(Precipitation for twelve hours to 5:00 p.m.; temperatures for twenty-four hours.)

	Precipitation	Min.	Max.
Victoria	.08	42	47
Nanaimo	.05	38	46
Vancouver	.66	41	44
Kamloops	..	30	38
Prince George	.54	22	36
Estevan Point	1.47	43	49
Prince Rupert	.61	39	47
Langara	.26	42	47
Atlin	..	1	17
Dawson	..	14*	4*
Seattle	.15	41	50
Portland	.10	45	51
San Francisco	..	39	64
Spokane	Trace	34	42
Penticton	..	32	..
Vernon	..	33	..
Kelowna	.03	32	40
Grand Forks	.05	28	37
Nelson	.03	34	39
Kaslo	..	30	..
Cranbrook	..	12	39
Calgary	..	5	39
Edmonton	..	7	36
Swift Current	..	1*	21
Moose Jaw	..	4	21
Prince Albert	..	21*	16*
Winnipeg	..	17*	5*
Wednesday—			
Toronto	..	28	31
Ottawa	..	3	29
Saint John	..	27	32
Halifax	..	22	31

* Below zero.

THURSDAY

Minimum	42
Maximum	47
Average	44
Minimum on the grass	40

Weather, raining.

5:00 P.M. WEATHER REPORTS

Victoria—Barometer, 30.08; wind, SE., 5 miles; raining.

Vancouver—Barometer, 30.06; wind, E., 15 miles; raining.

Kamloops—Barometer, 29.99; wind, E., 15 miles; cloudy.

Grand Forks—Barometer, 30.20; calm; snowing.

Prince George—Barometer, 29.60; wind, SE., 21 miles; raining.

Prince Rupert—Barometer, 29.39; wind, SE., 15 miles; raining.

Langara—Barometer, 29.27; wind, SW., 27 miles; raining.

Estevan Point—Barometer, 29.96; wind, SE., 15 miles; raining.

Tatoosh—Barometer, 30.05; wind, SW., 27 miles; raining.

Seattle—Barometer, 30.14; wind, SW., 21 miles; cloudy.

San Francisco—Barometer, 30.21; wind, SW., 10 miles; clear.

Note and Comment

By SANDHAM GRAVES

"My Dear Collie:

"You know, Bill, sometimes I envy you out there in Saanich, bringing in Holsteins and the Jerseys to be milked, turning the pigs out of the yard and standing-off patent medicine salesmen—as if anyone needed to be sold health on a farm. I remember Annabella well, the cow with the bald face. She put her horns down once and ran at me; but you explained, I remember, that Annabella was kind and gentle, and had meant it only in a Pickwickian sense.

"No, then, as to the dog hospital. Why don't you let Sniffy McSnort hunt down his own Pekinese? It serves you right if you got clawed up hunting lions for Sniffy. Let McSnort send his own. I may say, dog, that I did call at the farm while you were at the dog hospital; but the dog was not there. The Peke must have returned after you left and have taken them. I hope they choked him. What does a Pekinese want with a dog-sized bone, anyway? The backbone of a sardine would be quite enough for him to handle.

"To come to serious matters, Bill, did I tell you that I was becoming bi-lingual? Yes, we had a French club here. I learned to sit up in two languages, English and French. It is easy, pup, once you get the hang of it. Of course, you don't understand what they are all saying, but you can catch the general drift, Bill. Someone holds a piece of chocolate cake over your nose, and the rest is easy. The cake tastes just as good as in English, and there is rather more of it, too.

* * *

"I am going to like French, Bill. After you once sit up in French, you can shake hands in French, and do the whole bag of tricks in French. In time, dog, you get used to them calling you names. They call you a 'chee-ang' pup; but they smile when they say it, so it must be all right. It must be a fine language, Bill, but a little hard on the digestion. It took me six pieces of cake; three biscuits, two broken and one whole; a thin slice of brown bread, buttered in the middle; and a number of 'chee-angs' to get through the first lesson. But it is not hard to take; and French chocolate cake has a certain something, a je ne sais quois that is repeatable, pup, distinctly repeatable.

* * *

"As an old cow-dog, Bill, you must have been disturbed when you heard that the provincial committee on the productivity of British Columbia acres was recommending sheep-raising. I have heard it said, dog, that they want the sheep, to cut the wool, to make the cloth that goes on the back of the men in the house that Jack built. Of course as a farm dog you will know best; but, by the same token they may want the cow, that produces the hide, that makes the shoes, that go on the feet of the men in the house that Jack built. At any rate keep Annabella, as bald-faced cows are scarce.

* * *

"In addressing this to the farm Bill, I am assuming that you are home again. In any case, you had better be; the cows will be in the turnips, the pigs in the yard, and the Peke in the bones, Bill, if you do not hurry. My regards to Sniffy, the little idiot. And, by the way, if there is any salvage, if the Peke has overlooked any little thing in the shape of a bone, pup, you will know what to do with it. So, goodbye for now, and your bones to me, Bill.

Yours to a wag,

Paddy Wirehair

AIR PHOTOGRAPHY WORK DESCRIBED

Civil Service Camera Club 'Hears Address by Director of Aerial Survey Branch

The British Columbia Civil Service Camera Club met on Wednesday evening in the Burdett Avenue clubrooms. There was a good attendance of members and several guests were introduced. H. Whittaker, vice-president of the club, acted as chairman in the absence of George J. Alexander, president.

The membership committee chairman, Miss Mary Morry, reported three new members enrolled since the last meeting. Plans for equipping a photographic dark room in the club quarters were discussed, and it was decided to study the possibilities of enlarging club activities along these lines.

The programme committee chairman, W. G. Halkett, introduced Gerald S. Andrews, in charge of air surveys, Division of Forest Economics, Provincial Department of Lands, as the speaker of the evening.

Mr. Andrews discussed problems of aerial photography and interesting features of specialized equipment, illustrating his talk with many photographic views taken over widely separated sections of British Columbia. The tremendous advantage of air survey data as an aid to detail mapping was clearly shown by comparative maps. Vagaries of weather and topographic phenomena encountered during long hours at consistently high altitudes gave rise to many amusing incidents and aided Mr. Andrews in presenting an interesting account of a highly technical subject.

Questions put forward by club members and answered by Mr. Andrews emphasized the importance of the camera in most phases of modern life.

Commissioner T. W. S. Parsons moved a vote of thanks to Mr. Andrews.

The next regular meeting of the club will be held on Wednesday, February 21, and the programme committee under W. G. Halkett is arranging an active agenda.

The Observation Car

By THE EDITORIAL STAFF

Biter Is Bitten

A bluecoat who answers the meal calls by the name of Thomas painfully saved his spare nickels, dimes and quarters until he accumulated the price of a second-hand radio set for his particular corner of the patrol driver's quarters at the police station. It then occurred to him that others might use and wear out the set in his absence. He strung a long double wire from the set to his locker, fastened a switch to one end, and locked the switch inside the cupboard. A few hours later constable "Sambo" visited the room to have his dinner in peace. Being an amateur electrician, he found no difficulty in short-circuiting the switch- wires with a knife blade and producing music from the set . . . From the Canadian Police Gazette: "Not all unsafe cars on the road are old cars. In fact one of the amazing things which has been revealed in the year period of operation of the Vancouver and municipal motor vehicle inspection station is that quite a number of new cars fail to qualify as safe on first inspection" . . . Statistics show that women in North America rub 100,000 tons of cosmetics on their faces every year at a cost of $400,000,000. There is still such a thing as faith.—G.B.

Says U.S. Interested

Dorothy Thompson, the well-known columnist, has been charged by the Veterans of Foreign Wars of Newark, N.J. with trying to involve her country (the United States) in war. It is sought to have her brought before the Dies Committee of that country on the charge. The charge is that the columnist in condemning the course of Germany, failed to criticize England also. She meets the charge with the statement that the Veteran's officials were lacking in their knowledge of the lessons of history if they believed that the United States was pacifistic and that if that country sat quietly and allowed the Nazis or the Bolshevists or these combined to overrun Western Europe, the United States would be called upon to stagger under a defence budget that would consume one sixth of the national income and include compulsory military training.—O.H.N.

Rugby Gossip

Orchids to every member of the Victoria High School rugby team on their grand victory, Wednesday over Victoria College. For fight and determination we have to lift our hat to the students at the Fernwood Road institution. Left with fourteen men when one of their players was injured, High School dug right in and did a man's sized job with their afternoon chores . . . Louis McCorkall, former Oaklands School student where he received his early coaching in rugby from Bob McInnes, manager of the Victoria "Reps," was one of the stars of the match. Small but effective, McCorkall played a fine game . . . The irony of yesterday's defeat, in so far as Victoria College was concerned, was that the Kiwanis Cup, which they won for three years without even getting a glimpse of it, finally turned up. And just when they figured they had a grand opportunity of getting their hands on the "mug," High School finished on the right side of the score. Pass the aspirin, please.—S.T.

THE TELL-TALE

"How is it you know all about the McTaggart's private affairs?"

"We looked after their parrot during the Summer holidays."

FIFTY YEARS AGO TODAY

From The Daily Colonist of February 9, 1890

Disabled Schooner—The Victoria sealing schooner Pathfinder, Captain Morgan, which left port several days ago for the Southern hunting grounds, put back yesterday morning for repairs, having lost her rudder head and her topmast in one of the recent storms. She will be refitted immediately, and expects to get out again on Tuesday or Wednesday.

Amateur Opera—Tomorrow evening the first definite step will be taken toward the presentation of the favorite opera "Ermine" by local talent in aid of the Jubilee Hospital. All musical people are requested by Professor Pferdner, who has the preparation of the opera in hand, to meet tomorrow night in the rooms of the Sir William Wallace Society—Broad Street, corner of Trounce Avenue, when parts will probably be assigned, and the piece put in rehearsal without delay.

Another Industry—President McElroy and ex-Alderman Farley, of the Toronto Rubber Company, are expected to arrive in the city in a few days with the object of establishing a branch factory here. If they cannot make arrangements for establishing a factory they will open a branch office. C. F. Gallagher, of the same firm, is in the city at present, and will remain until Messrs. McElroy and Farley arrive.

HOSPITALITY IS SHOWN SAILORS

Visiting Party Enjoy Motor Drive, Dinner and Picture Show

Visiting sailors who recently arrived in the city were given a touch of Victorian hospitality yesterday when they were taken for a drive around the city's beauty spots, visited the Dominion Observatory, dined at the Dominion Hotel and entertained in the evening at a moving picture house.

Arranged by Alderman W. H. Davies, chairman of the civic celebrations committee, the day's outing began when a fleet of private cars picked up some forty naval ratings and marines and drove them to the observatory, where they showed great interest in the large telescope and other equipment explained to them.

From there they drove through Beacon Hill Park, along the Marine Drive, through the Uplands to Mount Tolmie, where the visitors climbed out of their cars to take in the wide panoramic view, and finally back to the hotel. After dinner they were the guests of the management of the Capitol Theatre.

VOICES WELCOME

Alderman Davies was chairman at the dinner function, and on behalf of the city welcomed them here, stating that had he known sooner of their arrival, some entertainment would have been arranged for them before yesterday. He voiced an appeal to Victorians generally to invite the visitors to their homes, make their stay in the city as pleasant as possible, and demonstrate that "as far as hospitality is concerned, Victoria is equal to any port in the British Empire."

Alderman J. A. Worthington and B. J. Gadsden also added their welcome to the sailors and marines, expressing great pleasure at being among them. In reply, Lieutenant E. M. Stevens, R.N.R., thanked the aldermen for the courtesies and hospitality shown the visiting party.

Alderman Davies expressed his thanks to R. . . Murdoch, F. Taylor, G. Havard, John Day, Aldermen Worthington and Gadsden, H. Neiman, P. Fitzsimmons, B. C. Pettingell, Alderman D. D. McTavish, T. O. Mackay, the Diamond Taxi Company, the Capitol Theatre and A. C. Batchelor, representative of the auxiliary services committee, for their assistance in entertaining the visitors.

Letters to the Editor

No letter to the Editor will be inserted except over the proper signature and address of the writer. This rule admits of no exception. No letter should exceed 500 words in length.

APPRECIATION

Sir,—May we through your valuable columns convey our heartfelt thanks to all the guests who attended our third annual dinner. We thank those artists who by song and verse helped to make the evening a lively one. We thank those guests who so nobly came to our assistance and filled the breaches made owing to the unavoidable absence of the people listed for the duties. We also request the parties who expressed a wish to become members of the British Imperial Comrades' Association to write us so that we may forward the proper forms to them, for particulars of service, etc. Again thanking you each and every one for your splendid support.

For the B.I.C.A.

COMRADE J. O'BYRNE.

717 Courtney Street, Victoria, B.C., February 6, 1940.

URSUS KERMODEI

Sir,—I cannot sufficiently commend "R.M.'s" remarks in "The Observation Car" about the little white bear in Beacon Hill Park. I never go into Beacon Hill Park any more. It is completely ruined by the little white bear; and I know many other people who feel exactly the same.

Is her cage the regulation 300 feet now required by the Provincial Government? If not, surely the City of Victoria—hard hearted as it is—can be compelled to do something. Running cold water, a pool five by seven feet and one foot deep, and sleeping quarters not less than forty feet square per animal are also required.

MARY HOLDEN.

Cherry Point, Cobble Hill, B.C., February 7, 1940.

REDUCE FREIGHT ON APPLES FROM B.C.

OTTAWA, Feb. 8 (CP).—The Board of Transport Commissioners announced late today it had received notice that the railway freight tariff on shipment of British Columbia apples to Eastern Canada points has been reduced twenty-five cents per hundredweight.

The new rate of $1.25 per hundred pounds will be effective February 12.

The notice was received from the Canadian Freight Association at Winnipeg, acting on behalf of the railways.

SUNRISE AND SUNSET

FEBRUARY

Time of sunrise and sunset (Pacific standard time) at Victoria, B.C., for the month of February, 1940.

Date	Sunrise	Sunset	Date	Sunrise	Sunset
1	7.44	17.10	16	7.21	17.38
2	7.43	17.12	17	7.20	17.39
3	7.41	17.14	18	7.19	17.38
4	7.40	17.15	19	7.18	17.40
5	7.39	17.17	20	7.14	17.41
6	7.37	17.18	21	7.12	17.43
7	7.36	17.20	22	7.10	17.44
8	7.34	17.22	23	7.08	17.46
9	7.33	17.24	24	7.06	17.48
10	7.31	17.25	25	7.05	17.49
11	7.29	17.26	26	7.03	17.51
12	7.28	17.28	27	7.01	17.53
13	7.26	17.30	28	6.59	17.54
14	7.24	17.31	29	6.57	17.56
15	7.23	17.33			

The Meteorological Observatory, Gonzales Heights, Victoria, B.C.

Before you say SCOTCH ...Say "DEWAR'S"

This advertisement is not published or displayed by the Liquor Control Board or by the Government of British Columbia.

HEAVY SERVICE HOSIERY

First quality only of a popular make and shown in smart new shades, including apres midi, holiday, charm beige, brisk, charmant, gunmetal, black, white. Full fashioned. All sizes. Regular $1.15. Extra value at. 98c

"THE WAREHOUSE"

1520 DOUGLAS ST. "Victoria's Stores of Better Values" 1118 GOVERNMENT ST.

For Fire and Automobile Insurance, Rentals and Real Estate, Consult

ELSIE B. RICHARDS

Suite 7, Metropolitan Building, Opposite Postoffice

PHONE EMPIRE 7722

NEW GYPSY DRESSES in black with pink, rose, turquoise, powder or red $2.95

DICK'S DRESS SHOPPE

1324 DOUGLAS STREET PHONE E 7583

COMPETITION WILL BE HELD

Victoria Horticultural Society to Stage Contest for Vegetable Gardens

Announcement of the Victoria Horticultural Society's wartime garden competition for members resident within a three-mile circle was announced at the monthly meeting Tuesday night in the council chamber of the City Hall.

The contest will be divided into two classes, for gardens 7,200 square feet or under, and gardens over 7,200 square feet. In the first class the gardens must be worked by members of the family, while in the latter the family is allowed a little occasional help.

JUDGING OF GARDENS

Judging will take place around June 15, and August 15 for Summer vegetables, and October 15 for Winter gardens.

For the first two judgings there must be at least twelve distinct varieties of Summer vegetables, and for the latter there must be at least six distinct varieties of Winter vegetables.

Gardens will be judged for quality, variety, arrangement, cultivation and freedom from weeds, pests and diseases.

In the first class the main prize will be a trophy and $10, with second, third and fourth prizes of $7.50, $5 and $2.50, respectively. Similar prizes will be given in the class for bigger gardens.

Entries must be filed with the secretary, D. D. McTavish, 28 Douglas Street, not later than Wednesday, May 31.

THREE SPEAKERS

Three speakers were heard at the meeting. They were Fred Saunders, of the Empress Hotel; Jack Elder and Charles Bennett.

Mr. Saunders spoke on the planting of hardy annuals. He mentioned the advantages of planting a few seeds in small pots at different periods so that a continuous bloom of flowers could be enjoyed throughout the Summer.

Mr. Elder, a former professional dahlia grower, suggested methods of cultivating these flowers, while Mr. Bennett, formerly head gardener for the City School Board, described his hobby of planting a vegetable garden. Mr. Bennett dealt with the subject in a detailed manner, making suggestions for the novices, and pointing out the advantages of a vegetable garden during wartime.

SILENT TRIBUTE

A silent tribute was paid to the memory of the late R. M. Palmer, Cobble Hill, a life member of the Victoria society.

Mrs. E. W. Darcus was the winner of the flower competition and A. E. Powell's parsnips won the vegetable contest. Mrs. F. Robertson had a non-competitive display of narcissi.

W. H. Warren, chairman, announced that a pruning demonstration of fruit trees would be held at the home of S. C. Trerise, 1270 Yates Street, on the afternoon of February 17 at 2:30 o'clock.

W. J. Johnson, Vancouver, will deliver an address on the growing of chrysanthemums at next month's meeting.

RATIONING PAPER

LONDON, Feb. 8 (CP).—The Supply Ministry announced tonight paper buyers would be rationed to 60 per cent of their purchases during the same period last year. The order operates as from February 12.

HE HAS HEARD IT

"Darling," the young wife said, "it's over a month since baby was born. Have you told the registrar yet?" "Why, ducks," hubby replied, "he only lives in the next street—he won't need to be told."

Tides at Victoria

Time of tides (Pacific standard time) at Victoria, B.C., for the month of February, 1940.

Date	Time	Ht.	Time	Ht.	Time	Ht.	Time	Ht.
	H.M.	Ft.	H.M.	Ft.	H.M.	Ft.	H.M.	Ft.
1	....	....	8.23	9.1	16.19	7.4	....	....
2	....	....	8.59	9.1	17.20	7.5	....	....
3	....	....	9.39	9.1	18.11	3.8	....	....
4	4.20	8.3	5.38	9.3	10.29	9.0	16.58	2.4
5	4.28	8.4	7.11	9.1	11.07	8.8	18.25	2.3
6	4.40	8.4	7.59	7.9	11.54	9.7	20.14	2.4
7	4.55	8.2	8.38	7.3	12.37	8.5	20.47	2.5
8	5.10	8.1	9.19	7.1	13.26	8.3	21.20	2.9
9	5.14	8.0	9.59	6.7	14.08	7.9	21.49	3.3
10	5.24	8.0	10.36	6.4	14.50	7.5	22.19	3.8
11	5.40	8.0	11.35	6.0	15.40	7.1	22.49	4.4
12	5.57	8.1	12.25	5.8	16.48	6.8	23.13	4.9
13	6.21	8.1	13.06	5.8	18.11	6.7	23.24	5.3
14	6.44	8.3	14.02	4.9	20.27	6.9	23.31	5.9
15	7.04	8.4	14.57	4.3	....	....	....	....
16	7.25	8.5	15.52	3.9	....	....	....	....
17	7.57	8.7	19.47	3.2	....	....	....	....
18	8.45	8.9	17.37	2.9	....	....	....	....
19	9.44	8.9	18.24	2.8	....	....	....	....
20	10.49	9.0	19.07	3.1	....	....	....	....
21	3.27	7.7	8.46	7.2	11.49	9.0	18.49	2.8
22	3.25	7.8	7.47	8.7	12.47	8.9	20.08	2.1
23	3.39	8.0	8.40	8.0	13.45	8.6	21.07	2.0
24	4.01	8.1	9.33	8.4	14.47	8.3	21.47	2.2
25	4.27	8.4	10.27	8.7	15.56	7.7	22.27	2.9
26	4.57	8.5	11.23	8.1	17.21	7.3	23.09	4.0
27	5.31	8.6	21.24	7.7	19.07	8.0	23.50	5.0
28	6.07	8.6	12.25	7.4	21.14	8.0	....	....
29	6.38	8.5	8.42	8.0	14.29	7.0	22.35	7.1

The time used is Pacific Standard for the 120th Meridian west. It is counted from 0 to 24 hours, from midnight to midnight. The figures for height serve to distinguish high water from low water. Where blanks occur in the table, the tide rises or falls continuously during two successive tidal periods without turning.

To find the depth of water on the sill at the Esquimalt Drydock at any tide, add 30 feet to the height of high water as above given.

According to Culbertson

When the defeat of a contract depends on one of the defenders overruffing the declarer, the best technique demands that the high card defensive tricks be cashed at an early stage. Wily declarers do not risk being over-ruffed if they can avoid it through the simple stratagem of discarding a losing card instead of ruffing. Today's hand is an illustration.

North, dealer.

Both sides vulnerable.

East-West 30 part-score.

NORTH
♠ A 10 7 2
♥ 9 4
♦ A K J 9
♣ 10 6 5

WEST
♠ J 8 6 4 3
♥ 8
♦ Q 7 5 4
♣ A 9 7

EAST
♠ K
♥ A K Q 10 6 3 2
♦ 8 6 3
♣ K 4

SOUTH
♠ Q 9 5
♥ J 7 5
♦ 10 2
♣ Q J 8 3 2

The bidding:

North	East	South	West
1 diamond	3 hearts	Pass	Pass
Pass			

South opened the 10 of diamonds, dummy played low, and the diamond suit was continued with the deuce. North won the jack and followed with the ace and king. If the declarer had made the error of ruffing either with a high or low card, South's jack of trumps would have been promoted to a full trick, either by an overruff of a low card or by establishment if East had ruffed with a high honor. The declarer, however, was too experienced to be caught in such a web. He simply discarded his losing king of spades. Now there was no defence. North led the ace of spades. East ruffed and ran off his nine tricks without difficulty.

Good defence would have made the contract impossible of fulfilment. North could tell from his partner's second lead of the deuce that the declarer started with three diamonds. He could, therefore, have cashed in safety the three diamond tricks, but before leading the fourth round in the hope that South could overruff the declarer, he should have taken the precaution of laying down the spade ace. Under no circumstances could this play have cost a trick and, on the particular lay of the cards that existed, it would have had a splendid result. Declarer could not thereafter discard a losing card and would be forced to ruff. Whether he chose to ruff high or low, South's jack would have been promoted to winning value.

DAVID SPENCER LIMITED

GROCETERIA CASH AND CARRY

THE BEST PLACE TO SHOP

Come in and See What We Have—Everything

Priced as Low as Possible

FLUFFY WAFFLE AND PANCAKE FLOUR, per pkt.	9c
FETHER-LITE PANCAKE FLOUR, per pkt.	11c
SWANS DOWN CAKE FLOUR, large pkt.	25c
DR. JACKSON'S BEKUS, LISHUS OR ROMAN MEAL, per pkt.	31c
AUNT JEMIMA PANCAKE FLOUR, per pkt.	19c
NABOB PURE MAPLE SYRUP, 15½-oz. bottle	25c
PRIDE OF CANADA MAPLE SYRUP, per bottle	33c and 65c
KARO CORN SYRUP, 2's, per tin	17c
TODD'S HORSESHOE SALMON, ½'s, per tin	19c
FIVE ROSES, MAPLE LEAF, ROYAL HOUSEHOLD OR ROBIN HOOD FLOUR 49-lb. sack	$1.49 24-lb. sack 79c
AYLMER ORANGE MARMALADE, 4-lb. tin	37c
TODD'S TIGER SALMON, ½'s	2 tins 27c
SAANICH CLAMS, large tin	15c
BIRK'S SHRIMPS, wet or dry. Per tin	16c
PILCHARD TENDERLOINS, tall tin	10c
BRUNSWICK CHICKEN HADDIE, per tin	14c
CONNOR'S HERRING IN TOMATO SAUCE, oval tin	14c
BLUE POINT OYSTERS, per tin	29c
CLOVERLEAF OYSTERS, per tin	19c
OCEANIC TUNA FISH, ½'s, per tin	14c
AUSTRALIAN PASTRY FLOUR 10-lb. cotton sack	31c 5-lb. cotton sack 17c
NABOB SPECIAL MARMALADE, Lemon, Orange and Grapefruit. 4-lb. tin	39c

ENGLISH AND SCOTCH MARMALADE IN GREAT VARIETY—LIME, GINGER, LEMON, GOLDEN SHRED, GRAPEFRUIT AND PINEAPPLE

SHIRRIFF'S SEVILLE ORANGE MARMALADE, 4-lb. tin	49c
NABOB PURE STRAWBERRY JAM, 4-lb. tin	47c
MURRAY'S ASSORTED JAM, 4-lb. tin	35c
COLUMBIA PURE APRICOT JAM, 4-lb. tin	39c
SPENCER'S JELLY POWDER, all flavors. Per pkt.	5c
JELL-O, all flavors	3 pkts. 17c
NABOB JELLY POWDER	2 pkts. 9c
BISCUIT SPECIALS: FIVE SISTERS ASSORTED, per lb.	20c
GINGER SNAPS, per lb.	16c
CHOCOLATE PUFFS, per lb.	21c
LEMON GEMS, per lb.	18c
B. & K. OR ROBIN HOOD QUICK OATS, large pkt.	15c
ROBIN HOOD WAFER FLAKE OATS, per pkt.	10c
ROBIN HOOD QUICK OATS, 6-lb. cotton sack	28c
GRAPE NUTS	2 pkts. 25c
GRAPE-NUT FLAKES	2 pkts. 17c
KELLOGG'S CORN FLAKES AND 1 GLASS BOWL FREE	3 pkts. 23c
MANITOBA PURE HONEY, 4½-lb. tins	49c
LIBBY'S SPECIALS: VEGETABLE OR TOMATO SOUP	2 tins 15c
SPAGHETTI, 16-oz. tins	3 for 25c
TOMATO KETCHUP, large bottle	14c
BABY FOOD, all kinds	3 for 25c
GRAPEFRUIT JUICE, 50-oz. tin	23c
TOMATO JUICE, 10½-oz. tin	5c 25½-oz. tin 10c
AYLMER GOLDEN BANTAM CORN	3 tins 27c
LUNCHOUR CUT GREEN BEANS	3 tins 25c
GLEN VALLEY PEACHES, 16-oz. tin	11c
JELL-O CHOCOLATE, BUTTERSCOTCH AND VANILLA PUDDING, at	3 pkts. 17c
GHIRARDELLIS PURE COCOA, ½-lb. tin	14c
MOTHER'S ALL-OCCASION COCOA, 2-lb. tin	27c
COWAN'S BREAKFAST COCOA— ½-lb. tin	15c 1-lb. tin 27c
OVALTINE, 16-oz. tin	98c
SHREDDED WHEAT BISCUITS, per pkt.	10c
KELLOGG'S ALL-BRAN, large pkt.	19c
JAMESON'S TEA, 1-lb. pkt.	56c
JAMESON'S COFFEE, 1-lb. pkt.	48c
SPICES AND ESSENCES OF ALL KINDS	
WELCH'S GRAPE JUICE, per bottle	10c, 25c, 49c
TROPIC GOLD GRAPEFRUIT JUICE, 13½-oz. tin	7c
ORCHARD GARDEN GRAPEFRUIT JUICE, large 50-oz. tin	21c
WALNUTS, ALMONDS, PECANS and FILBERTS, per lb.	18c
NICE SHELLED WALNUTS, per lb.	25c
METCALFE'S TOMATOES, large 28-oz. tin	10c
AYLMER TOMATOES, 16-oz. tins	3 for 25c
SPENCER'S PORK AND BEANS	3 tins 25c
POLLY PRIM SLICED BEETS, 16½-oz. tins	3 for 25c
HEINZ SPECIALS: JUNIOR FOODS, 12 varieties	2 tins 23c
CREAM TOMATO SOUP, 10-oz. tins	3 for 25c
GENUINE TURTLE SOUP, 18-oz. tins	2 for 35c
BAKED, BEANS or COOKED SPAGHETTI, squat tins	3 for 25c
SAANICH PEARS, per tin	14c
LYNN VALLEY PEACHES, 2's, squat	2 tins 25c
MAPLE LEAF PEARS	3 tins 27c

Ormond's Fresh-Made Fig Bar Biscuits, Extra Special, Per Lb., 15c

1 Pkt. SUPERSUDS and 1 Large FRUIT BOWL—ALL FOR	24c
OXYDOL or CHIPSO, large pkt.	21c
RINSO, large pkt.	21c
SUNLIGHT SOAP	4 bars 19c
LIFEBUOY SOAP	3 bars 20c
LUX TOILET SOAP, per cake	5c
SPENCER'S TEA AND COFFEE: QUALITY TEA, per lb.	45c
FRESH ROASTED COFFEE, per lb.	35c
RICH FAMILY TEA, per lb.	60c
BREAKFAST BLEND TEA, per lb.	48c
RECKITT'S BLUE	2 pkts. 9c
WONDER SOAP FLAKES, 3-lb. bag	25c
CAMAY TOILET SOAP, per cake	5c
EDDY'S NORTH STAR MATCHES	3 large boxes 20c
PUREX TOILET TISSUE	2 rolls 15c
HUSKY DOG OR FELIX CAT FOOD	3 tins 23c
CLASSIC OR WHITE SWAN LAUNDRY SOAP	3 bars 10c
CRISCO 1-lb. tin	21c 3-lb. tin 59c

WHILE QUANTITIES LAST!

Real Estate Dealers Say Parking Problem May Divert Business

Board Fears City Congestion May Result in Growth Of Neighborhood Shopping Centres—Divergent Views Expressed in Discussion

THE opinion that if space were not made available in the city for the cars of people coming in from the suburbs to shop or transact business their patronage would be diverted to neighborhood stores was expressed in a report made to the Real Estate Board yesterday at a luncheon meeting in Spencer's dining-room by a committee appointed to study the parking problem on downtown streets.

The report stated further that if the present congestion were not relieved, people would be deterred from making visits to doctors, dentists, lawyers, insurance, real estate and stock and bond offices. "The ultimate effect of this will be to reduce the business done by downtown merchants and financial concerns, and the visits to professional men, thus reducing rents and property values, and will lead to an increase in the growth of neighborhood shopping centres," the report stated.

The committee, which comprised H. D. Patterson (chairman), Major H. Cuthbert Holmes, Geoffrey Newstead and T. J. Goodlake, was of opinion that the parking limit should not be reduced below one hour in any part of the city, in order that shoppers would have sufficient time to make their purchases.

ALL-DAY PARKERS

"We believe that the real reason for the scarcity of parking spaces on the downtown streets is in the fact that so many people in business and professional life and their employees park their cars on the streets all day," the report continued. It stated that in a census taken in the area bounded by Wharf Street, Pandora Avenue, Blanshard Street and Courtney Street between 9:15 and 9:45 o'clock on a recent morning, 1,032 were found parked.

The committee believed that there was considerable space wasted in parking, and recommended that all spaces available for parking, either angle or parallel, should be marked by yellow lines.

The question was given general discussion, during which divergent views were expressed, without finality being reached. A motion that the City Council should be asked to delay passage of its parking by-law to enable efforts to be made to clear the streets of all-day parkers, was tabled for consideration at the board's next meeting.

VACANT LOTS

Recommending that use be made of city-owned vacant lots, Mr. Patterson displayed a map showing vacant lots within the principal business area of the city. Major Holmes was of the opinion that from each lot so used the city would receive revenue of about $1,000 a year.

Duncan MacBride, president of the Chamber of Commerce, counselled the board to approach the City Council in a spirit of co-operation. The Mayor and council, he said, were making a serious endeavor to reach a solution of the problem, and it would not be wise for the board merely to oppose the proposed by-law if it had no alternative plan to offer. He stated that Mayor McGavin's contention that there was deliberate evasion of the parking regulations was well founded.

George Morgan believed that the problem would be simplified if the hour parking areas were extended.

P. B. Scurrah questioned the urgency of the parking problem, declaring that he had rarely experienced difficulty in parking his car anywhere in the city. He suggested that there was a need for education in correct parking, pointing out that through carelessness many motorists took up the space of two cars.

AUTOMOBILE CLUB

Major W. G. Cunningham, secretary of the Victoria Automobile Club, said the club was of opinion that half-hour parking would be satisfactory, but was opposed to parallel parking.

Major M. Kirkpatrick Crockett pointed out that the matter was under careful consideration by the City Council and its traffic experts, and suggested that they should be allowed to "do their job."

Alderman W. Lloyd Morgan expressed the opinion that the parking problem now was no more acute than it was two years ago, adding: "Until there is a problem, I see no need to disrupt things."

J. W. Jones favored the use of city-owned lots for parking, and stated that if the city by-law were passed, it would necessitate an increase in the strength of the police force.

Suspected Man Is Arrested by Nanaimo Police

Walter McLaren, alias Walter Smith, thirty-six, wanted in North Vancouver for alleged robbery with violence, was arrested in Nanaimo last night by provincial policemen in charge of Staff Sergeant Jack Russell.

McLaren was also being sought by the Victoria police for questioning in connection with the armed robbery of the Victoria West branch of the Royal Bank of Canada here on February 1.

PRINCE IN ARMY

HELSINGFORS, Feb. 9 (CP-Havas).—Prince Rene of Bourbon-Parma, brother of former Empress Zita of Autrai, arrived here today for service as a volunteer in the Finnish army.

THIRD CONTINGENT AT ALDERSHOT CAMP

Continued from Page 1

they are," the captain shouted back.

Like the two contingents that arrived before it, the latest khaki wave of Canadian youth came unheralded. During the night, grey troopships glided silently into harbor under cover of darkness and rode at anchor until morning.

Crowds thronging docks and promenades overlooking the harbor waved and cheered without knowing from what part of the Empire the convoy had come. They were kept in suspense until the first tender brought ashore its cargo of singing, whistling Canadians.

It did not take the crowd long to recognize the khaki-clad men.

"Why, it's more Canadians," someone shouted.

Not until the entire force had disembarked and dispersed to its allotted training camps was word flashed to the Empire that a further contingent of Canadians had arrived.

SKILLED TECHNICIANS

The newcomers who have crossed the Atlantic to swell the growing force of Canadian fighters in training at Aldershot represent every part of the Dominion. Among the contingent were many specialists skilled in the technical branches essential to the efficient operation of a modern, mechanized army.

There also was a handful of men in air force blue, several artillery units, mechanical maintenance detachments, ambulance corps, and other units whose function and composition cannot be disclosed.

Before the G.O.C. and his party left for the training camp, he was the guest of honor at a dinner given by the civic chief and councillors of the port of debarkation. As a remembrance of the landing and in tribute to "a great military leader and scientist," General McNaughton was presented with a rare edition of a collection of the letters of James Watt.

The volume will be especially valued by the general as his grandfather was closely associated with the researches and engineering achievements of the famous Scot.

Mainland City To Acquire Site At Crystal Pool

VANCOUVER City was empowered by the Provincial Government yesterday to acquire foreshore property in the Terminal City on which stands the Crystal Pool. The corporation was authorized to make use of 1921 by-laws to appropriate $27,106 for the purchase of lots 4 and 5, block 53, the site in question, under the Vancouver Incorporation Act as amended. A vote of the ratepayers was mentioned.

JURY SUGGESTS SAFETY COURSE

Educational Programme for Loggers Recommended at Nanaimo Inquest

NANAIMO, Feb. 8.—Bringing in a verdict of accidental death without blame to anyone, a coroner's jury, investigating the death of Arthur William Bell, of Nanaimo, killed at Fiddicks' logging camp, eight miles southwest of Nanaimo, in Nanaimo Lakes area, February 6, made the following recommendation: "In view of the large number of accidents in the logging industry the Workmen's Compensation Board, in co-operation with the logging industry, inaugurate without delay a comprehensive educational safety programme to make all workers fully realize this industry."

Dr. Allan Hall arriving at the scene of the accident fifteen minutes after Bell received the fatal blow, testified that death was due to shock and a severe abdominal wound. From his observations a distance of six inches would have saved the deceased from being struck by the end of the tree.

A woman rider says she is attached to horses. Really the only successful way.

LICENSED SANITONE CLEANER

New Method LAUNDRIES LIMITED

LOCAL SOLES
FRESH DRESSED CRABS
LOCAL LING COD
STUART'S MEAT MARKET
1402 DOUGLAS G 7138

SAFEGUARD your Nearest and Dearest against
CHEST COLDS, BRONCHITIS
WHOOPING COUGH
WITH
BUCKLEY'S STAINLESS WHITE RUB

Must Give Relief in Half the Time of Any Rub You Have Ever Used or Your MONEY BACK!

When he comes back will he be
TRAINED TO CARRY ON?

The Canadian Legion's War Services are undertaken with the approval and active co-operation of the Canadian Government

BRITISH COLUMBIA
MAJOR-GENERAL JOHN A. GUNN, C.M.G., D.S.O., V.D., President.
BRIGADIER-GENERAL ALEX. C. ROSS, K.C., C.M.G., D.S.O., V.D., A.D.C., National Campaign Chairman.
LIEUTENANT-COLONEL E. A. OLVER, D.S.O., V.D., Campaign Director.
COLONEL THE HONORABLE G. WHITE, C.B.E., V.D., Honorary Treasurer.
LIEUTENANT-COLONEL W. S. BUELL, C.B.E., Director.

GIVE FREELY GIVE NOW

Yesterday he was a promising young citizen of his community. Today he is in the army—loaned to the Empire for a few months, or years, to do a vital task. *Will he be trained to carry on in civil life when peace returns again?* Will he be able to earn a living and climb quickly to success?

It's up to you! Your contribution will help give him the start he needs. The Canadian Legion asks Canadians to contribute $500,000 now. These are the tasks for which this money is urgently needed.

1. Education of Service Forces in the Pursuits of Peace. The Canadian Legion War Services, in collaboration with the Canadian Association for Adult Education, is making it possible for members of the Canadian Forces to continue their educational studies. Our men will be able to carry on their studies in agriculture, technical subjects, various trades, bookkeeping, stenography, etc. Advanced courses leading to matriculation and university degrees will also be available.

Canadian universities and departments of education are cooperating actively. The assistance of British and French educationists is assured.

2. Personal Services to our Men. Through Legion representatives among the forces, and Legion branches throughout Canada, problems of a personal or business nature will be investigated and corrected, thus relieving our men of much worry.

3. Entertainment and Recreational Services. The establishment of leave hostels, assistance in training soldiers' concert parties, and help in the organization of sports activities will be undertaken where necessary by Legion men in the field. The Legion will also assist the I.O.D.E. in placing libraries of selected books at various places, as well as libraries of motion pictures.

Every effort will be made to keep alive the interests of the men in the activities they left on enlistment.

HELP WIN THE WAR

Will you help to give our boys on active service a leg up the ladder of success? Every dollar you give is an investment in Canadian manhood. Give generously to this great new cause. Send or take your contribution to the nearest Legion branch.

NATIONAL APPEAL $500,000 FEBRUARY 12th

CANADIAN LEGION WAR SERVICES
EDUCATIONAL AND PERSONAL SERVICE APPEAL

Three Weeks' C.B. For Chicken Pox

EDMONTON, Feb 8 (CP).—Military officials announced tonight the quarantine of the 111th Battery R.C.A. in the Fane Building here was lifted late yesterday after the soldiers were confined to barracks for twenty-one days.

The quarantine, the second in two months, followed discovery of one chicken pox case. Scarlet fever caused the previous one late last year.

TOUGH GUYS

"Listen to this, Ellen," said Mr. Hinkley. "This article states that in some of the old Roman prisons that have been unearthed they found the petrified remains of the prisoners." "Gracious," exclaimed his wife. "Those must be what they call 'hardened criminals'!"

612-16 Fort St. **KIRKHAM'S** PHONES Groceries - G 8121 Meats - - G 8135 Fruit - - E 8031

Daily Delivery Reliable Foods

Esquimalt, View Royal, Colquitz, Royal Oak, Cedar Hill and Inside Points.

Fair Prices — Honest Weights and Descriptions.

PRICES GOOD FRIDAY AND SATURDAY

SERVICE AND DELIVERY

Reception or Fraser Valley Butter ... 3 lbs. $1.00
Medium Canadian Cheese, lb. ... 27c
Grade "A" Large Eggs, doz. ... 25c
Squirrel Peanut Butter, bulk, in cartons ... 2 lbs. 25c
Reception Bacon, lb. ... 23c
Piece, lb. ... 29c
Our Own Cured and Cooked Ham, per lb. ... 55c
Legs Lamb, lb. ... 30c
Shoulders Lamb, lb. ... 19c
Sirloin Tip Roasts, lb. 23c and 27c
Rump Roasts, lb. 19c and 23c
Rolled Rib Roasts, lb. 18c and 25c
Rolled Oven Roasts, lb. 19c and 23c
Rolled Pot Roasts, lb. 15c and 18c
Roasting Chicken, lb. 29c and 23c
Young Local Fowl, lb. 22c and 27c
Guinea Fowl, each ... $1.75
Capons, lb. ... 35c
Neilson's Cocoa, ½-lb. tin ... 19c
Smyrna Cooking Figs, lb. ... 15c
Tomatoes, nallen tins ... 47c
Assorted Sweet Biscuits, lb. ... 20c
Ry-Vita, pkt. ... 26c and 50c
Finest Bread Flour—Five Roses or Royal Household, 49-lb. ... $1.60
Robin Hood, 49-lb. ... $1.49

CASH AND CARRY

First-Grade Butter ... 3 lbs. 97c
Mild Canadian Cheese, lb. ... 22c
Fresh Medium Eggs ... 2 doz. 39c
Solite Shortening ... 2 lbs. 25c
Premium Lard, lb. ... 10c
Fresh Beef Dripping ... 3 lbs. 25c
Sliced Bacon, lb. ... 29c
Breasts Lamb, lb. ... 12c
Side Pork, lb. ... 22c
Shoulder Pork, lb. ... 17c
Lean Butts Pork, lb. ... 22c
Pot Roasts Beef, lb. 12½c and 15c
Boiling Beef, lb. ... 9c
Pork Sausage, small, lb. ... 22c
Pork Sausage, large ... 2 lbs. 35c
Pork Sausage Meat ... 2 lbs. 25c
Beef Sausage Meat ... 2 lbs. 15c
Cambridge Sausage ... 2 lbs. 17c
Lean Boneless Stew Beef, 2 lbs. 25c and ... 2 lbs. 29c
Leon Salisbury Minced Steak ... 2 lbs. 35c
Hamburger ... 2 lbs. 25c
Heinz Tomato Ketchup ... 19c
Texas Grapefruit Juice, 50-oz. ... 22c
Manitoba Honey ... 10 lbs. $1.10
Barco Pineapple ... 6 tins 45c
Sliced or Cubes ... 3 tins 23c
Fatina Apples, doz. ... 25c and 30c

113 Acres—Plus This New Home

30 Miles From Victoria

Property consists of 9-roomed house with built-in features; full cement basement; electric light, automatic electric pumping system; barn and outbuildings. This home and acreage would make an ideal country estate for raising of sheep, hogs, chickens, etc. The owner would consider taking a prairie farm or local real estate in exchange.

(An exclusive listing.)

See

C. FARRANT H. LINEHAM

Johnston & Company, Ltd.

1314 Broad Street E 5241

Black Watch to Exercise on Ski

MONTREAL, Feb. 8 (CP).—Members of a battalion of the Black Watch Regiment here plan to emulate the skiing Finn fighters. A night patrol exercise on skis has been set for February 10 on the slopes of Mount Royal. Soldiers in the exercise will carry rifles and blank cartridges, while smoke bombs and Very lights will be used to simulate active service conditions.

AND THAT WAS THAT

Jenkins was stout, with large, broad feet, and although several pairs of shoes were shown him he refused them.

"I must have square toes," he explained to the assistant.

The young man sighed wearily.

"But square toes are not stocked now, sir," he explained. "Pointed toes are fashionable this season."

Jenkins gave him an angry stare.

"That may be," he retorted, "but I happen to be wearing last season's feet."

FEELS LIKE NEW PERSON! A VICTORIA CITIZEN NOW ENDORSES MOSBY'S TONIC

Suffered So Much With Rheumatic Pains He Could Hardly Stand It and Had Stomach Distress After Every Meal He Ate, but Now Mosby's Tonic Has Given Him Splendid Relief and He Feels Like Some Other Person.

MR. HARRY STEWART, of 2223 Clarke St., Victoria, Who Tells in This Announcement How MOSBY'S TONIC relieved Distress He Had Been Enduring for Many Years and Says: "This Medicine Has Been Worth Hundreds of Dollars to Me."

Widely-known people, living throughout this entire vicinity, are now coming forward daily with Sincere Statements, publicly praising and endorsing this "New Mixture of Roots and Herbs and Other Splendid Medicinal Agents," known as MOSBY'S TONIC, which is now being introduced to the public daily here at The Cunningham Drug Store (formerly Vancouver Drug Co.), Fort and Douglas Sts., by a Special Mosby's Tonic Representative, known as The MOSBY TONIC Man. For instance, just a few days ago, Mr. Harry Stewart, of 2223 Clarke St., Victoria, made the following statement about MOSBY'S TONIC. We are indeed PROUD to publish his statement which appears as follows:

Was a Suffering Person For Five Years

"For a period of five years I had been a suffering person," said Mr. Stewart. "I had rheumatic pains all through my limbs and back. I believe all of this suffering was due to impurities in my system, as besides the rheumatic trouble, I had a very Upset Stomach. I had indigestion pains and distress after EVERY MEAL. I had to be very careful what I ate, in fact, I couldn't eat meat at all. If I did I would have so much suffering afterward that I could hardly stand it. That stomach gas would keep up long after I went to bed at nights so that I never could sleep right.

Now Mr. Stewart Feels Like a New Person

"I tried medicine after medicine and spent all kinds of money, but I will frankly say that nothing helped me. In fact, I might as well have taken my money and thrown it into the street for all the good I got from the medicines I tried, so I didn't know if anything could help me. Then finally I began to read so much in the papers about Mosby's Tonic. Month after month the papers seemed full of praise for this medicine. So I got Mosby's Tonic and started taking it, and I think I can say without exaggeration that this medicine has been worth Hundreds of Dollars to me, for it has relieved my suffering. It relieved the rheumatic pains and also stopped the pains in my back. I don't have that gassy, bloated feeling in my stomach any more and I can eat meat without distress afterward. Oh! I tell you I just feel like a new person since I took Mosby's Tonic and I gladly give you my statement to publish, for I think everybody who suffers like I did should hear of this medicine."

15 Roots and Herbs in Mosby's Tonic

MOSBY'S TONIC contains extracts from 15 of Nature's Roots and Herbs, blended with 5 Other Splendid Medicinal Ingredients. These 20 Ingredients cleanse bowels, clear gas from stomach, act on sluggish liver and kidneys, relieve rheumatic and neuritic pains caused by these sluggish organs. Suffering people say they soon feel different all over. Due to the immense volume in which it sells, the price of this New, Scientific Compound is Reasonable. So don't hesitate. Get Mosby's Tonic—TODAY!

A Special Mosby's Tonic Representative, known as The MOSBY TONIC Man, is now at The CUNNINGHAM DRUG STORE (formerly Vancouver Drug Co.), Fort and Douglas Sts., Victoria, daily meeting crowds of people and introducing and explaining this New Compound. (Advt.)

ARENA PROJECT IS ADVANCING

Port Alberni Citizens Report Progress Towards Erecting $35,000 Building

PORT ALBERNI, Feb. 8.—The council chamber of the city hall was crowded last evening to hear the report of a committee on the proposed construction of a civic sports arena and auditorium.

Irving Wilson, as chairman, explained that in December last a temporary committee had been selected for the purpose of investigating the possibility of building such a structure. Six sites had been examined and one was recommended to the meeting, a site on Fourth Avenue, between Angus and Argyle Streets. After stating that at the present time Port Alberni had no available building where indoor sports of any kind could be played and that it was necessary to go to the adjoining city of Alberni, a motion was placed before the meeting to get an expression of opinion as to whether those present were in favor of the construction of such a building. All voted unanimously in favor of the project. Plans were submitted and carefully examined. The cost of the proposed building was stated as $35,000.

ANOTHER MEETING

A great deal of discussion took place and it was finally decided to appoint a large committee to go into the matter in more detail and to hold another meeting shortly, when the matter of finances will be discussed.

Provision has been made in the plans to provide accommodation for a public library and rest room. As the city would, in the near future, have to provide such accommodation, it was felt that placing them in this building would enable the city to contribute towards the cost of the structure.

The officers elected and committee appointed are as follow: President, Irving Wilson; vice-president, Gordon M. Campbell; secretary, William Burnip; treasurer, Norman King; and committee, Fred Bacon, Alfred West, S. Williams, Alec MacDonald, W. P. Pance, A. C. MacFie, L. Ota, F. Betts, J. A. MacGregor, Lorne Gow, Mrs. E. L. Dunn, Alex Rowan, T. O'Grade, Ray Hill, Harold Murray, Benjamin Lowe, Harold Bishop and Mrs. Ball.

Mayor W. C. Hamilton, who acted as chairman during the election of officers and who has taken an active part in the programme, has consented to represent the city on the committee.

TO MAKE REPAIRS TO OLD WAR GUN

Duncan Council to Recondition German Fieldpiece at Request Of Canadian Legion

DUNCAN, Feb. 8.—The Duncan branch of the Canadian Legion has requested the city council to have the captured German gun, which stands in the Courthouse square, reconditioned and preserved. At last night's meeting of the council it was decided to have the necessary work done at once.

The local branch of the Red Cross Society asked permission to use a dog in Duncan for collection purposes. The request was granted on the understanding that no soliciting of funds was engaged in.

Mrs. Margaret Gray appeared before the council and asked that the objection of that body to the issuance of a beer license for her premises on the Bell-McKinnon Road be withdrawn. The council refused.

A by-law for the widening and improving of Queens Road passed its final reading.

DAMAGE CLAIM

The council went into committee to consider two claims for property damage due to collisions with the community Christmas tree placed at the intersection of Station and Craig Streets at the holiday season. The committee did not make a report.

The streets lighting committee recommended the installation of a number of additional street lighting units, but no final action will be taken until the question of reduced lighting rates has been taken up with the Nanaimo-Duncan Utilities.

The council added $2,000 out of surplus to the city's sinking funds, reflecting the strong financial position of the city.

Soldiers Are Entertained

Fortress soldiers were entertained on Tuesday night last by a concert party from Victoria Lodge No. 2, B.P.O. Elks.

Those taking part in the programme were Arthur Jackman, well-known vocalist; Bert Lilly, comedian; Bert White, novelty violinist; Laurence Eidland, piano accordionist; Norval Peterson, whistler, and G. F. Todd, piano soloist and accompanist.

Staff Sergeant E. S. Blair led community singing of old and new war songs and also acted as master of ceremonies. E. G. Beastall and Norval Peterson provided cars for the transportation of the party.

The concert was arranged by the Elks' entertainment committee under the chairmanship of E. S. Blair.

THE TOUCH

"I am quite dazed by the repeated requests for money that come from my boy," writes a reader. Suffering from a touch of the son, evidently.

Testaments for Soldiers Presented

Two thousand khaki-covered New Testaments for distribution to soldiers in the Victoria area were presented by the British and Foreign Bible Society at the annual meeting of the Victoria branch held in the Memorial Hall on Tuesday evening. Rev. N. A. Harkness, Vancouver, district secretary of the society for British Columbia, is seen making the presentation to Captain Rev. Alan Gardiner, area chaplain for the Victoria and Esquimalt district, with Rev. Arthur Bischlager, of St. Paul's Naval and Garrison Church, looking on.

City and District

Short Wave Club—There will be a regular meeting of the Victoria Short Wave Club at 8 o'clock this evening at 2500 Foul Bay Road.

Tire Taken—J. N. Wardell, 542 St. Patrick Street, reported to police that a spare tire had been stolen from his car.

Cakes Stolen—Theft of six layer cakes early yesterday morning was reported from the Sunrise Bakery at 675 Burnside Road.

Park Damage—The city parks superintendent informed police yesterday that fences and bowling green property at Beacon Hill Park had been damaged by vandals.

Fence Damaged—Mrs. J. Moggery, 234 Vancouver Street, informed police yesterday that considerable damage had been done to a concrete fence outside her garden. Three youths are suspected.

New Dwelling—Victor L. Leigh secured a $2,850 city building permit yesterday to construct a four-room dwelling at 1615 Hollywood Crescent. It will measure 35 by 36 feet, with a basement garage, stucco exterior walls and fir and oak floors.

Fire Hazards at Fair—Following receipt of a report from the fire chief, the Oak Bay Council decided last evening to write an emphatic letter of protest to the City Council over the fire hzaards existing at the exhibition grounds.

Seeks Damages — Compensation for injuries allegedly sustained on January 22 through a fall caused by an open water meter receptacle was sought by Mrs. Harriet Walters, 1153 Johnson Street, in a letter received at the City Hall.

Time to Pay—A young motorist charged in the city police court with exceeding the speed limit along Johnson Street pleaded that he had only $14 and was about to proceed to Vancouver to take tests for the photography branch of the air force. He was fined $10 and given until February 29 to pay.

Zoning Board—Plans and specifications of Mrs. C. J. Knott to convert 1929 Ash Street into a two-family dwelling were approved during a zoning board of appeal meeting at the City Hall yesterday afternoon. An appeal of Frank Williams to convert 670 Battery Street into a two-family dwelling was tabled.

Relief Totals—City Welfare Office figures showed that 341 family units received assistance last month, compared with 310 in December, and 546 in January, 1939. Assistance was rendered 482 single unemployed men and women last month, compared with 444 in December, and 434 in January, 1939.

Is Remanded—Charged in the city police court with unlawfully undertaking to tell fortunes, Lena Perris was remanded until next Thursday at the request of her counsel, Jack Clay. A warrant on proof of personal service was ordered by Magistrate Henry C. Hall in the case of Mary Milton, who failed to appear in answer to a similar charge.

Chamber to Meet — General discussion on matters of importance to the Victoria Chamber of Commerce will be held at the quarterly membership luncheon meeting of the chamber in Spencer's dining-room at 12:15 p.m. today. An informal talk will be given by Hon. C. S. Leary, Provincial Minister of Public Works.

Mark New Year — Chinese residents of Victoria yesterday celebrated the birth of another year, the twenty-ninth since the declaration of the Chinese Republic. Although there were no public demonstrations or festivities, the Chinese New Year was heralded with private celebrations in most of the Chinese homes in the city.

Esquimalt Appeals—Ten appeals were dealt with by the Esquimalt court of revision of the assessment roll which met last night, while the two remaining will be heard next Monday evening at 7:30 o'clock, preceding the regular council meeting. Reductions amounting to $1,050 were made on improvements and $450 on land.

Seek Hearing—In a letter to the City Council, the Retail Merchants' executive of the Chamber of Commerce sought an opportunity to present its views on the plan to institute half-hour parking in certain parts of the business district. A petition was also received from businessmen of lower Yates Street, objecting to revised car-parking regulations proposed for that area.

Bus Service—The Oak Bay Council yesterday referred to the committee of the whole a communication from the Veterans' Sightseeing & Transportation Co., Ltd., regarding complaints and a proposed improvement in the bus service. Similar action was taken with a letter from Estates, Ltd., protesting against any reduction in bus service to the Uplands.

Application Refused—Application of the Union Oil Company to construct a service station in the municipality was turned down by the Oak Bay Council yesterday on the motion of Councillor Richard Angus. The councillor expressed the view there was no necessity for another station and the council should not open the zoning by-law to grant the permission.

City's Temperatures — Maximum and minimum temperatures recorded yesterday at the Dominion Meteorological Observatory on Gonzales Hill were 47 and 42 degrees, respectively. At Victoria College the highest temperature yesterday was 48 degrees and the lowest was 43 degrees. Rainfall at the College during the twenty-four-hour period up to 4:30 p.m. yesterday was .09 of an inch.

Many Appeals Heard—A total of thirty-two of the sixty-four appeals against the current tax assessment in Oak Bay were heard by the court of revision, which sat last night. The remainder of the appeals will be heard on Monday evening at 8 o'clock. Twelve reductions were made last night, one was held over for further inquiry, while the remainder were dismissed.

Six Are Fined — Saanich police netted the sum of $85 in court fines yesterday afternoon. Four motorists were each fined $10 for exceeding the speed limit past a school. Another was fined $25 for driving in a manner dangerous to the public, and the firm of Payne & Townsend was fined $20 for building a garage in Oak Bay without a permit. They pleaded guilty to the charge.

Heavy Fines—Casey Walsh and Clifford Smith pleaded guilty in the city police court yesterday to charges of supplying information to be used in connection with wagering on horse racing, and were each fined $50 by Magistrate Henry C. Hall. They were represented by Arthur J. Patton. Sergeant Roy Woolsey told of finding horse racing paraphernalia on premises occupied by the accused at 1315 Government Street on Tuesday morning.

Eleven Fined—Five motorists were each fined $10 in the city police court for exceeding the speed limit. Two each paid fines of $10 for speeding past school zones. One was fined $5 for speeding through a restricted zone on Pandora Avenue. One paid a fine of $5 for ignoring a stop sign. Another was fined $2.50 for neglecting to have a car tail light illuminated. One was fined $2.50 for parking over the hour limit.

Want Oak Bay Lots—Four offers for property in the municipality of Oak Bay were received by the council yesterday. Two of the offers were accepted outright, while the other two were referred to the lands committee with power to act. A lot on Falkland Road was ordered sold to J. D. Milne at a price of $352, while the offer of H. Ensor of $370 for a lot on St. Patrick Street was accepted. The other offers were from Mara, Bate & Company, on behalf of private parties, and were for $350 and $490 for lots on Dufferin Street, and the corner of Lulle Street and Bowker Avenue respectively.

KISS YOUR TIRED FEELING GOODBYE!

Pepless Many Suffer Low Blood Count—And Don't Know It.

The baffling thing about low blood count is that you can weigh about as much as you ever did — even look healthy and strong, yet — you can feel as if you had lead in your legs, dopey, tired and pepless.

Low blood count means you haven't got enough red blood corpuscles. It is their vital job to carry life-giving oxygen from your lungs throughout your body. And just as it takes oxygen to explode gasoline in your car and make the power to turn the wheels, so you must have plenty of oxygen to explode the energy in your body and give you going power.

Get Dr. Williams Pink Pills today. They are world-famous for the help they give in increasing the number and strength of red corpuscles. Then with your blood count up, you'll feel like bounding up the stairs as if you were floating on air. Ask your druggist for Dr. Williams Pink Pills today.

Entries in Gyro Bridge Tourney To Close Today

Gyro Club members are anticipating a flood of entries for the Greater Victoria bridge tournament when the list closes today. To date the entries have not been as many as anticipated, but the committee felt that this was due to a lack of initiative on the part of the players and they will come forward today.

This is the first annual tournament of its type ever held in Victoria, and the clubmen are consequently anxious to have as large an entry list as possible to compete for the valuable prizes. Entries may be filed with club members, the club secretary, the Dominion Hotel or The Daily Colonist.

Play is scheduled to commence shortly. Half the proceeds from the entries will be distributed in prizes, and the remainder will be turned over to the club's charities.

KING'S NEW TOY

BUCHAREST, Feb. 8 (AP).—King Carol has a model electric railway, the gift of Dr. Robert Ley, German trade union commissioner, it was disclosed today in newspaper stories describing the present and the king's "extreme pleasure."

Announcements

Superfluous hair, moles and other facial disfigurements removed by Electrolysis Pomeroy method, platinum needles. Miss Hanman, who is a recognized specialist in this work, recommended by the medical profession, having had more than twenty-five years' practical experience, assures her patients that they will receive her personal and individual attention while undergoing treatment. Telephone G 7642, 503 Scollard Building.

Wasp waistline is the latest for the newest styles. Reducing cream sold at the La France Beauty Salon will do the trick. Results noticed in a few days. 727 Yates Street, telephone G 7443.

"Theosophy, a Challenge to Mankind," a lecture by Mr. J. Morris, of Vancouver, at Truth Centre Hall, 720½ Fort Street, Friday, February 9, at 8 p.m.; collection; Theosophical Society.

Women's Canadian Club, Empress Hotel, February 13, at 2:45. Speaker, Mr. Donald C. MacDonald. Subject: "Great Britain's Approach to the War." Soloist, Miss Peggy Walton.

Valentine Gift Boxes filled with home-made chocolates: "None Better"; Lilley's Confectionery, 1409 Douglas Street, phone E 5511.

The Old Charming Inn, Oak Bay seafront — Open all winter; comfortable rooms; excellent meals. G 0267.

Adye's Pure Pork Sausage, 25c per pound every Saturday at Dominion Meat Market, 1617 Douglas Street.

Free—Daily Colonist Song Sheets now available. Apply Advertising Department.

CUP FOOTBALL GAMES CARDED

First Division Elevens Open Play Saturday for McGavin Trophy

First Division soccer elevens swing into action tomorrow in the first round of the McGavin Cup series, with four of the six clubs in the league billed to participate in two matches.

Garrison and Rangers, fourth and fifth berth occupants, respectively, in the race for the city laurels, will meet at Royal Athletic Park with Cull as referee, while at Beacon Hill, Victoria City will entertain the cellar occupants, Saanich Thistles. D. McMillan will toot the whistle. Kick-offs are set for 2:45 o'clock.

The Army-Rangers match should be keenly contested with the latter aggregation, judging by their fine display last week, being given the edge. Manager Dave Stewart's proteges blanked the Saanich Thistles, 7-0, and hope to advance in the cup series at the expense of the soldiers.

Victoria City will not be expected to meet with much opposition at Beacon Hill, where they will battle the lowly Saanich eleven. The City will be without the services of Norm Stewartson, their regular goalie, and will have Court between the sticks.

Line-ups follow:

Victoria City—Court, Eastwood, Mills, Fieldhouse, Lorandini, Stofer, W. Robbins, Youson, G. Barnes, Politano, Robinson, Holness, Boothe, Leggett and Laird.

Saanich Thistles—Webster, Hunt, Underwood, Mowat, Alexander, Hall, J. Robbins, Hayward, McDonald, Williams, Collins, Roskamp, Sadler, Joyce and Alcock.

Players are asked to be at Beacon Hill not later than 2:15 o'clock.

Rangers—Saunders, Ball, Sween, Stokes, Rowell, Pearce, Holt, Griffin, Bissenden, Fuller, Dixon, Richardson, Bousfield, McCorkall and Cullin.

MAINLAND GAME OFF

Ed Popham, secretary of the Victoria and District Football League, announced last night that the Pacific Coast League match between St. Saviours and Victoria, scheduled for Vancouver, has been called off. The field on the Mainland is not fit for play, the local official stated.

Three juvenile matches are billed over the week-end with two tomorrow and one Sunday.

The schedule follows:

Saturday at 10:30—Pro-Recs vs. St. Louis College, Royal Athletic Park; Young's Shamrocks vs. Gorge Aces, Bullen Park.

Sunday at 2:00—Esquimalt Juveniles vs. James Island, Bullen Park.

Line-ups are as follows:

Esquimalt Juveniles—Evans, Bissenden, Young, Shubrooke, Creed, Buxton, Jenkins, Lamberton, Foreman, King, McAllister, Goldie, Rowe and Carter.

Gorge Aces—Ricketts, Leper, McArthur, Blakemore, Wallis, Crawford, Morley, Morley, Dunnett, Eade, Scott, Ker and Bruce.

Pro-Recs—Ngai, Brown, McDowell, Thorburn, Bath, Roberts, Whyte, Fairservice, Duplain, Curtis, Earl, Hilton, Fletcher and Ferris.

Basketball Results

Results of Sunday School Basketball League games played last night at the Victoria Sports Centre follow:

K-V's 20, St. Louis College 16.
Young Dominoes 47, Y.M.C.A. 15.
Chinese Students 39, Imperials 13.

TABLE TENNIS

Sylvester U Drive and Royal Arcanum chalked up victories in second division table tennis matches played last night at the Crystal Garden. Sylvesters defeated Young's Cafe, 24-12, and Royal Arcanum whipped Spencers, 23-13.

A traveler in an American sleeping car was in doubt about the amount of tip he should give the Negro attendant, so he said to him: "What's the average tip you get?"

"Two dollars, sah."

The traveler gave him two dollars, whereupon the Negro clapped his hands delightedly.

"What's the idea?" asked the traveler.

"Well, sah," said the Negro, "you is the first man dat ever came up to the average."

FEBRUARY FURNITURE SALE

BARGAINS IN ALL DEPARTMENTS

Easy Terms—No Interest Charges

CHAMPION'S LTD.

727 FORT STREET

Malahat Dry Slabwood $5.75 Per Cord

ALDER—$7.25 Per Cord

J. E. PAINTER & SONS

417 CORMORANT ST. PHONE G 2541

NEW CONNOR WASHERS FOR 1940

Wash Day will become "Wash Hour" with the new 1940 Connor . . . streamlined for speed as well as beauty. Connor Thermo Washers are covered by a written four-year bond which guarantees every detail. New, brilliantly-colored enamel models from

$94.95

Easy Terms

FLETCHER BROS.

1130 Douglas Street (Victoria), LTD.

COWICHAN GOLF

DUNCAN, Feb. 8.—Mrs. W. B. Harper was winner of the nine-hole monthly medal competition at the Cowichan Golf Club yesterday afternoon with a gross 48, handicap 9, net 39. Miss P. Carr-Hilton was a close second with 49-9 1-2—39 1-2. Others competing were Mesdames Droob, C. C. Wright, C. Grassie, V. R. Kennett, and Misses Jean Duncan and K. Morgan.

After the competition tea was served at the clubhouse by Mrs. T. B. Gilmour and Mrs. G. K. Hobson.

What better finish to a successful game than a thirst-quenching bottle of LUCKY LAGER. Order a case or two today. Delivered free to your home. Call G 4179

Also ask for BURTON type ALE SILVER SPRING STOUT

COAST BREWERIES LTD.
Vancouver - New Westminster - Victoria

This advertisement is not published or displayed by the Liquor Control Board or by the Government of British Columbia.

GRAY LINE TRAVEL BUREAU

756 YATES STREET

NEW LOW RATES

VICTORIA TO SAN FRANCISCO AND RETURN

$25.80

VIA GREYHOUND CRUISER COACHES

PHONE E3833

Society and Women's Affairs

Girl Shows Her Skill in Engineering

TORONTO, Feb. 8 (CP). — To Elizabeth Muriel Gregory MacGill engineering is a "lot of fun," which, no doubt, accounts for her unprecedented success in this primarily male profession.

Miss MacGill, chief aeronautical engineer of the Canadian Car & Foundry Company plant at Fort William, arrived in Toronto today to deliver a paper before the Engineering Institute of Canada. Her subject will be "Aeronautical Flight Testing."

Daughter of a Vancouver family, Miss MacGill has a number of firsts to her credit. She is the first and only woman member of the engineering institute. She was the first girl to graduate in electrical engineering from the University of Toronto.

The small, personable young woman took only six months to design and manufacture a two-seater plane for the British Air Ministry.

But despite her bent for things technical, Miss MacGill says she hasn't forgotten how to do the normal things of a woman's life.

"I knit, play bridge, go to afternoon teas, and last but not least, can cook," she told interviewers.

Her progress to her present eminent post has not been easy. For three years she sat around her home in Vancouver in a wheel chair, recovering from infantile paralysis.

Miss MacGill's father was the late J. H. MacGill, Vancouver lawyer. Her mother, Helen Gregory MacGill, is a judge of the juvenile court in her home city. She has a sister, a sociologist, who wrote a book called "News and Human Interest Story."

"I've got the book here," said Miss MacGill, digging them out of her suitcase. "I carry them around to show to people because I'm so proud of it."

Mrs. Suddaby I.O.D.E. Head At Cowichan

The twenty-second annual meeting of Cowichan Chapter, I.O.D.E., was held yesterday afternoon at the home of Mrs. W. Prest, Duncan. Mrs. G. W. Bissett, the regent, was in the chair.

Annual reports read indicated the great amount of useful work done by the organization during the year. Those making reports were the secretary, treasurer, educational and Echoes secretaries, standard-bearer and the hospital, immigration, Empire study, Peace River, war memorial and war work conveners.

Election of officers resulted as follows: Regent, Mrs. N. E. Suddaby; first vice-regent, Mrs. F. W. Galloway; second vice-regent, Mrs. G. W. Bissett; secretary, Mrs. A. J. McLean; treasurer, Mrs. C. R. Downman; Echoes secretary, Mrs. D. S. McHaffie; educational secretary, Mrs. C. P. Deykin; standard-bearer, Mrs. T. B. Calderhead; assistant secretary, Mrs. H. E. Blanchard. Mrs. Bissett, the retiring regent, was presented with a bouquet. The meeting endorsed the appointment of Mrs. Suddaby as the chapter representative to the Red Cross.

Committees appointed were: War memorial vases, Mrs. H. R. Garrard and Mrs. W. Prest; hospital room and visiting, Mrs. F. W. Galloway and Mrs. A. Hotson; Peace River and child welfare, Mrs. C. B. Lundahl; Empire study, Mrs. D. A. Girvin; war work, Mrs. W. B. Clayton and the regent, secretary and treasurer; tea, Mrs. A. Hotson.

Mrs. J. G. Hannigan was elected to membership and the names of Mrs. F. Considine and Mrs. N. McIver proposed. Visitors were Mrs. H. D. Dreaney and Miss E. Kitts.

Tea was served after the meeting by Mrs. Galloway and Mrs. McHaffie, with Mrs. F. G. Christmas presiding.

. . . If It's Furs
REMEMBER
Foster's Sale
Every Coat in Our Huge Stock Sensationally Reduced!
FOSTER'S FUR STORE
753 Yates St.

Helping With Party Plans

MISS VIDA SHANDLEY

President of the Junior W.A. of the Royal Jubilee Hospital, under the auspices of which organization a Valentine bridge party will be held next Wednesday afternoon and evening, February 14. Nearly sixty tables have already been reserved for the party, which was arranged to take the place of the fashion show luncheon, which has been held for several years, and which was canceled this year. The bridge party will be held in the Nurses' Home of the Jubilee Hospital.

I.O.D.E. Activities

Esquimalt Chapter

The annual meeting of Mary Croft Esquimalt Chapter will be held on Monday at 2 p.m. at municipal headquarters. Members are asked to note the change of time.

Municipal Chapter

Owing to a mistake in information submitted regarding the proceeds of the recent bridge party at Government House, the total receipts were stated as being $178.35. This amount was the result of the contest and was included in the total proceeds, which amounted to the gratifying sum of $745.76.

ENGAGEMENTS

PONSFORD—NOTT

Mr. and Mrs. H. Nott, Gerda Road, Saanich, announce the engagement of their youngest daughter, Joyce Alice, to Mr. Gordon Robert Ponsford, eldest son of Mr. and Mrs. R. Ponsford, Glanford Avenue. The wedding will take place in the near future.

TRY THIS NEW LENTEN SOUP

Your Family Will Cheer For Heinz Hearty Vegetarian Soup Without Meat

YOUR Lenten meals take on sprightly savour when you build them around ready-to-serve Heinz Vegetarian Soup! For every bowlful is rich with the good old-fashioned brewed-in flavours of choicest vegetables slowly simmered in small batches. How about stepping up your menus this easy, economical way?

H. J. HEINZ COMPANY
Canadian Plant at Leamington, Established 1909.

HEINZ Vegetarian SOUP

Clubs and Societies

Native Daughters of B.C.

An informal business meeting of the Native Daughters of British Columbia, Post No. 3, was held on Wednesday in the K. of C. Hall. An interesting account of the annual meeting of the Women's Workroom was given by the representative, Mrs. Newbury. It was announced by Mrs. F. Webb that the novelty sale of work and tea will be held in the Y.W.C.A. on Friday, March 8. As the Grand Post meeting will be held on March 29 and 30, it was decided to hold the annual meeting of Post No. 3 in March instead of April as customary, and nomination of officers for the coming year took place. A picture of Sir Richard Blanshard will be presented to the George Jay School on Blanshard Day, March 11. The Post will not hold a social meeting in February, and plans were made for the next social meeting at the home of Mrs. J. C. Newbury on March 27. After the short business meeting, an enjoyable social was held to celebrate the nineteenth birthday of the Post. Associate members, members of the Native Sons, Post No. 1, and other friends were special guests and a most enjoyable time was spent in playing whist and Chinese checkers. The prizes for the whist were won by Mrs. F. Webb, Mrs. H. S. Beckwith, Mr. J. Clearihue and Mr. F. Webb, and the traveling prizes by Mrs. F. Webb and Mrs. A. C. Michell. Mrs. C. Davies, Major Parker Hibben and Mr. L. Westendale won the prizes for Chinese checkers. A sit-down supper was served by the committee in charge, the tables being beautifully decorated with daffodils. A birthday cake decorated in white and yellow and containing nineteen yellow candles held the place of honor.

* * *

Pro Patria W.A.

An invitation to attend the T.V.A. ball on February 23 was received by the W.A. to Pro Patria Branch, Canadian Legion, at their meeting on Tuesday in the Victoria W.I. rooms, Mrs. H. Cherneff presiding. The four members elected to represent the auxiliary at the ball were Mrs. Cherneff, Mrs. W. Renfrew, Mrs. A. Gornall and Miss M. Abbott. Mrs. A. Kennedy was welcomed as a new member. A letter was read from Mr. Alex Ross, honorary chairman of the Dominion council, appealing for help. Mrs. B. Ripley gave a report of their two card games held last month and Mrs. T. E. Davis read the social report. Mrs. D. Muir reported visiting the hospitals last month with Mrs. W. Renfrew and Mrs. H. Cherneff. Mrs. L. Baker thanked the visiting committee for visiting her. Mrs. J. C. Newbury gave a report of the bazaar. Mrs. Cherneff presented Mrs. Muir, the past president, with a pin in appreciation of her devotion to her duties. Mrs. J. Moon, assisted by Mrs. W. Watson and Mrs. A. Ball, will convene the card games. Mrs. L. Baker will be the tea convener. The investigating committee will include Mrs. M. Carter and Mrs. E. Howard; the executive, Mrs. J. Molyneaux and Mrs. A. DeLaHaye; sergeant at arms, Mrs. A. Sole; convener of knitting, Mrs. B. Ripley; hospital visitors, Mrs. W. Renfrew and Mrs. A. Ball. Mrs. T. E. Davis won the prize for the evening. Card socials will be held on Tuesday, February 20, and Friday, February 23, in the Victoria W.I. rooms. Refreshments will be served.

* * *

Wilkinson Road W.M.S.

There was a large attendance at the monthly meeting of the W.M.S. of Wilkinson Road United Church which was held on Tuesday afternoon, at the home of Mrs. J. Hoy, with Mrs. A. Allison presiding. Reports of the recent presbyterial were given by the delegates, Mrs. G. Jones and Mrs. E. Boorman. Mrs. Luther Holling, of St. Aidan's United Church, was welcomed, and gave an interesting address on "The Personal Touch." Reports were given by Mrs. G. Jones, Mrs. S. Jones and Mrs. W. Allan, the departmental secretaries. A portion from the book "The World in Canada," was reviewed by Mrs. Boorman, and vocal selections were given by Mrs. A. V. Simpson, accompanied by Mrs. H. Aillson. Heralds reporting were Mrs. G. Jones for India; Mrs. H. Aillson, Africa; Mrs. D. W. Phillips, Trinidad and Mrs. W. Allan, Japan. A public meeting for women will be held in the Wilkinson Road Church on Monday next, February 12, when Mrs. M. Newcombe, the newly-appointed superintendent of the church home for girls at Burnaby, will give an address on the work being done at that institution. The next meeting will be held at the home of Mrs. G. Jones, Carey Road, and Mrs. Hoy and Mrs. S. Jones will arrange the programme. The meeting closed with prayer by Mrs. Garner and a social period followed when refreshments were served by the hostess.

* * *

Conservative Women

At their regular monthly meeting last night, held at 101 Union Building, the Conservative Women's club members discussed with great interest the forthcoming election. The majority of the members, it appeared, would be present as delegates from their respective wards at the nominating convention to be held next Thursday night at the Memorial Hall. The president, Mrs. D. W. Adam, called attention to the changed regulations concerning voters since the last election, pointing out that any British subject who was in the city at the time of the issuing of the writ on January 24 was eligible to vote here. The women were urged to make it a personal responsibility to see that everyone got on the voters' register. Mrs. Lismore was appointed a committee of one, with power to act, in the matter of renting the club's china to any who wanted to use it. Two new members were admitted, and the meeting endorsed the making of a donation to the central executive of the Victoria Conservative Association. The treasurer, Mrs. R. Campbell, and the secretary, Mrs. Hubert Lethaby, both submitted short reports.

* * *

Malahat Legion W.A.

A good attendance of members was recorded at the monthly meeting of the Women's Auxiliary to the Malahat Branch of the Canadian Legion held in the S.L.A.A. Hall on Tuesday evening, the president, Mrs. A. Sutton, in the chair. A donation was voted toward the Legion drive for Canadian War Services Incorporated, if it was needed; the contribution depending on the extent of the local drive. It was suggested and approved that early records of the auxiliary be collected and kept in the S.L.A.A. safe. After adjournment, a joint meeting was held with the members of the legion to discuss the coming War Services drive. A committee was appointed, including the following W.A. members: Mrs. V. E. Zellinsky, Mrs. A. O. Price, Mrs. T. Wilkinson, Mrs. P. A. O. Leask, Mrs. F. T. Oldham and Mrs. A. Sutton. Refreshments were served by the Shawnigan ladies.

* * *

Langford W.A.

The W.A. of the Prince Edward Branch, Canadian Legion, held its monthly meeting on Tuesday evening in the Legion Hall, Langford. Mrs. J. W. Marshall presided and Mrs. H. Grieve gave the report of the social evening held recently and was congratulated upon its success. Half of the proceeds of this event will be given to the parent branch. Mrs. A. G. Mackie, W.A. representative on the poppy fund committee, told of the work done by the committee. Correspondence regarding the financial campaign to be made by the Canadian Legion War Services Incorporated was read and discussed. It was decided that the war work be handed over to the local committee of the Red Cross, labelled with the badges of the Provincial Command. Mrs. H. Grieve was made convener of this work. Refreshments were served by the social committee.

* * *

Victoria Venture Club

The monthly meeting of the Victoria Venture Club was held on Wednesday evening in the Scollard Building with Miss Ruth Whitecak, the president, in the chair. Miss Maxine High and Miss Violet Day read articles on "Canada at War," also newspaper clippings collected for the club's project, Miss Gwyn Spencer having been appointed project convener at the last meeting. Miss Gertrude Day and Miss Violet Day were appointed social reporter and club news reporter respectively. A new member, Miss Marie Thomas, was introduced and welcomed to the club. Arrangements were made for a telephone court whist party to be held on Wednesday, February 21, to raise funds for the club's objective. The next social will be held at the home of Miss Maxine High, Medina Street, on Friday March 1.

* * *

Children's Aid W.A. Tea

The bridge tea arranged yesterday afternoon by the Women's Auxiliary to the Children's Aid Society in the dining-room of David Spencer, Ltd., was a most enjoyable and successful party, there being forty-two tables of bridge in progress. The president, Mrs. John T. Boulton, welcomed twenty-three guests at the tea hour. Tea was served from a table covered with a lace cloth and centred with daffodils. Mrs. Mallett poured tea. Prizes were won by Mesdames Brae, Neely, J. V. Johnston and G. H. Bissell. Mrs. A. E. James, the general convener, was assisted by Mesdames G. J. Alexander, Donald McAdie and F. W. Laing.

* * *

St. Michael's W.A.

The regular meeting of St. Michael's W.A., Royal Oak, was held at the home of Mrs. Wood, with the president in the chair. Rev. S. J. Wickens addressed the meeting on "Approaching Lent." The home cooking sale was reported successful. It was decided to sponsor any production of the Dramatic Club in the near future. Plans were made for an Easter tea, to be held in the Parish Hall on Tuesday, March 26. An invitation was received from Wilkinson Road United Church to attend an address by Mrs. Newcombe, of the Burnaby Home for Girls, on Monday.

* * *

Langford Guild

A meeting of the Women's Guild of St. Matthew's Church, Langford, was held on Wednesday afternoon at the home of Mrs. E. Fefferly. Plans were made for a shamrock tea to be held on Wednesday, March 13, at the home of Mrs. W. Alsdorf, Island Highway. Rev. R. E. M. Yerburgh gave a talk on "The Outer and Inner Observances of Lent." On request an article entitled "We Just Live," by Dorothy Canfield, was read by the secretary, who also assisted the hostess serve tea.

* * *

Venture Club

The business meeting of the Venture Club was held in the Scollard Building on Wednesday evening, when the new study project, "Canada at War," was discussed. It was decided to hold a telephone whist party on Wednesday, February 21, the proceeds to be in aid of the Queen Alexandra Solarium. At the invitation of Miss Mavine High, the next social meeting will be held at her home on Friday, March 1.

* * *

Orphanage W.A.

A business meeting of the Junior Auxiliary of the British Columbia Protestant Orphans' Home was held on Wednesday at the home of Miss Enid Fox, when arrangements were completed for holding a telephone bridge party on Friday, February 16, in the afternoon and evening. Those wishing to reserve tables should telephone Miss Patricia Crawford, G 6185. A prize has been donated by Frank Porter.

* * *

Typographical W.A.

The W.A. No. 65 to local Typographical Union held its monthly meeting yesterday afternoon, when final arrangements for the banquet to be held next Tuesday were made. Officers for the new year were installed, and the retiring president received her past president's pin. The next bridge tea will be held on Thursday, March 7. Tea was served after the meeting.

* * *

St. Mark's W.A.

The monthly meeting of St. Mark's W.A. will be held on Tuesday afternoon at 2:30 o'clock in the parish hall. Rev. O. L. Jull will be the guest speaker. On Wednesday, February 14, a Valentine tea will be held in the hall at 3 p.m.

* * *

O.E.S. Dance

Victoria Chapter No. 17, Order of Eastern Star, will hold a Valentine dance on Monday, February 12, at 9 p.m., at the Shrine Temple. There will be contests, prizes and refreshments.

* * *

Spiritualist Church Tea

A silver tea in aid of the First Spiritualist Church will be held today in the S.O.E. Hall from 2:30 to 5 o'clock. Mrs. Livingston and Mrs. Etheridge will be hostesses.

* * *

Lodge Primrose

The regular business meeting of Lodge Primrose, No. 32, Daughters of England, will be held tonight at 8 o'clock in the S.O.E. Hall.

* * *

Colwood W.A.

The monthly meeting of St. John's W.A., Colwood, will be held in the Community Hall next Wednesday afternoon at 2:30 o'clock.

* * *

Silver Tea

The Open Door Spiritualist Church will hold a silver tea on Saturday, February 17, at Room 3, Surrey Building, Yates Street.

Witty Kitty

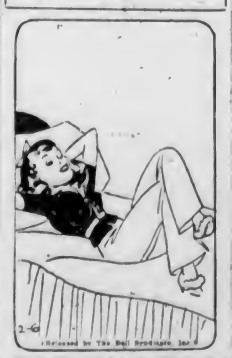

An optimist is he who thinks the future holds nothing but rose-colored dreams.

Anglican Young People

CATHEDRAL

Members of the Cathedral Branch attended the Ash Wednesday service in the cathedral. Following the service a short business meeting was held in the Memorial Hall. The pancake social held the preceding evening was a great success. The president announced that Rev. R. J. Pierce would open the series of Lenten lectures on Sunday at 5 p.m. in the Memorial Hall. The remainder of the evening was spent in discussion of the annual dance.

LOCAL COUNCIL RALLY

Over two hundred members of the A.Y.P.A. attended the third annual pre-Lenten rally at St. Mary's Hall, Oak Bay, on Sunday, including members from Nanaimo, Chemainus, Duncan and Vancouver. Among the out-of-town guests were: Robert Tiffin, provincial council president; Russell Byatt, Western Canada representative of the A.Y.P.A. monthly magazine, and Lawrence Matthews, Island secretary for the provincial council. The afternoon session was opened with a welcome from Archdeacon Nunns, rector of St. Mary's Church, and proceeded under the chairmanship of Kenneth Hincks, local council president. Rev. R. J. Pile spoke on the meaning of Lent, which was followed by an interesting address on "Modern Living," by Professor P. H. Elliott, of Victoria College. Rev. Clarence Lee, of the local Chinese Mission, completed the afternoon's programme with a short talk on Chinese fasting customs in contrast with Christian methods. Supper was served by members of St. Mary's branch under the leadership of Miss Lenora Trickett, after which the members attended evensong at St. Mary's Church. They returned to the hall and were entertained under the leadership of Rev. Canon R. J. Pierce with community singing, vocal and piano selections by members from St. Mark's, St. Michael's and Cathedral branches, the feature being a piano duet by Miss Peggy White, Victoria, and Lawrence Matthews, Nanaimo. Leonard Dixon led the community singing, assisted by Peggy White. Mr. Norman Williams, president of St. Mary's branch and chairman of the rally committee, was congratulated by Canon Pierce on his splendid work in making the rally a success, he in turn thanked his committee for their co-operation. Refreshments were served.

"And after you got away from the cop, where did you hide?"

"Oh, I just ducked into some government offices, flopped down in a chair and put my feet on the desk."

PRICES EFFECTIVE FRIDAY AND SATURDAY, FEBRUARY 9 AND 10

Everyday LOW FOOD PRICES

FRUIT CAKES — Delicious light or dark fruit cakes, Cello wrapped. Each ... 25¢
MARMALADE — Empress Pure Seville Orange. 4-lb. tin. each ... 37¢
POTATO CHIPS — Nolley's. Crisp and tender ... 2 pkgs. 15¢
BUTTER — First Grade Alberta Creamery ... 3 lbs. 97¢
BREAD — White or brown. 16-oz. unwrapped loaf. each ... 6¢
EGGS — Grade "A" large ... doz. 22¢
PANCAKE FLOUR — Aunt Jemima ... for tender, fluffy pancakes. Pkg., each ... 15¢
FARROW'S PEAS — Full-Flavored Marrowfats ... Complete with softening tablet and boiling bag. Pkg., each ... 10¢
CORN — Aylmer Choice White or Golden Bantam. 12-oz. tin ... 3 for 25¢
SARDINES — Bronswick ... in oil. Tin, each ... 5¢
HERRINGS — Snowcap ... tasty and appetizing. No. 1 tin ... 3 for 25¢
TOMATOES — Aylmer Choice. 16-oz. tin ... 3 for 25¢

GARDEN FRESH FRUITS AND VEGETABLES

CARROTS — California. Large original bunches. Each ... 5¢
BROCCOLI — Fresh, tender ... 2 bunches 25¢
CELERY — Large Crisp Utah. Each ... 10¢
SPROUTS — FRESH LOCAL. Clean, solid. lb. ... 5¢
LETTUCE — Large solid heads ... 2 for 15¢
Cauliflower — Snowball. Good size. Each ... 15¢
Grapefruit — Large Texas ... 6 for 25¢
ORANGES — Large Juicy Navels. Doz. ... 25¢

Shortening — BAKEASY OR JEWEL 1-lb. carton, each ... 10¢
WAX — Shinola ... gives a brilliant, lasting lustre to floors, linoleum, etc. 1-lb. tin, each ... 19¢
SOUP — Campbell's Tomato 10½-oz. tin. 2 for 15¢

RED BRAND BEEF
RUMPS, ROLLED PRIME, WING RIB, SHELL BONE, T-BONE, PORTERHOUSE — 22¢ lb.

PORK
Shoulders, lb. ... 15¢
Legs, whole or half, lb. ... 20¢
Loin Roasts, lb. ... 22¢
Small Roasts, lb. ... 17¢
Pork Butts, lb. ... 20¢

LAMB
Legs, lb. ... 28¢
Shoulders Veal, lb. ... 17¢
Cottage Rolls, lb. ... 27¢
Bacon, ½-lb. Cello ... 2 for 25¢

SAFEWAY
SAFEWAY STORES LIMITED — WE RESERVE THE RIGHT TO LIMIT QUANTITIES

NEW SPRING BLOUSES, $1.98
A. K. LOVE, LTD.
708 View Street — Up From Douglas

FEBRUARY FURNITURE SALE
Now In Progress
GENUINE REDUCTIONS IN EVERY DEPARTMENT OF THE STORE
Home Furniture Co.
825 FORT ST — PHONE E 9021
Just Above Blanshard St.

NURSES'
AIR-STEP SHOES
As light as a feather. White or black — $6.95
Wm. Cathcart & Co.
"The Home of Quality Footwear and Service"
1208 Douglas Street — Phone G 6111

HAVE YOU HEARD about the Canada Starch Home Service Dept., directed by Mrs. H. M. Aitken, famous Cooking Authority? It offers a wide range of valuable recipe and other booklets FREE.
CROWN BRAND CORN SYRUP
FREE — Write now for the Booklet entitled "52 Cakes a Year". Enclose a label from any Canada Starch Product and address The Canada Starch Home Service Dept. A, Box 120, Montreal.
CANADA'S GREAT Energy FOOD
EDWARDSBURG CROWN BRAND

Social Activities and Notes of Personal Interest

Social and Personal

Valentine Motif Used

A Valentine motif was featured in the decorations at the miscellaneous shower which Mrs. F. C. Haristy and Mrs. C. M. Smith gave on Wednesday evening at the home of Mrs. Smith, 112 Clarence Street, in honor of Miss Nelda Whitfield, whose marriage to Mr. John Jewsbury will take place next week. The reception rooms were attractive with early Spring flowers. The gifts were presented in a large Valentine box tied with a white ribbon. The bride-to-be also received a corsage bouquet of red and white carnations. Games and contests were played, the prize being awarded to Mrs. J. King. A buffet supper was served from a lace-covered table, with red candles in silver holders lighting the centre-piece of red carnations and blue iris in a silver basket. A bride's cake moulded to represent a book with ribbon marker, was cut by the guest of honor. Assisting the hostesses in serving were Mrs. D. Jewsbury, Misses H. Pollock, M. Johnson and H. MacKenzie. The guests were Mesdames A. J. Whitfield, A. Jewsbury, R. Maze, J. King, W. Pugh, J. J. Blair, S. Cross, D. Hardisty, W. Kroeger, A. Clark, R. Jewsbury, W. Ward, E. Valentine, G. Harknett, J. Wells, G. Smith, Honess, R. Keighley, M. Crowe, B. Whitfield and Misses E. Pugh, P. Pearce, M. Bevan-Pritchard, V. Emery, H. Pollock, B. Diment, E. M. Corrin, I. Pearce, J. Whitfield, E. Mason, M. Beech, L. Stewart, B. Broadfoot, T. McDougall, H. MacKenzie, J. Milne, V. Harknett, M. Johnson and F. Collins.

* * *

Party for Bride

Mrs. George Harvey, a recent bride, formerly Miss Mae Price, was the guest of honor on Monday evening at a party given by the Evening Branch of St. Saviour's W.A. at the home of Mrs. E. Pattison, Pine Street. The bride wished at a gaily-decorated "wishing well" and received a handsome electric sandwich toaster, the gift of the assembled members. Games were played, the winners being Mrs. G. Harvey, and Miss Isabel Eastick. Refreshments were served, the table decorations being carried out in a Valentine scheme. Those present were Mesdames Price, K. Roach, R. Bradshaw, G. Bell, V. Smith, B. Vesey, E. Stewart, R. Foulks, T. Smith, G. Jones, McIntosh, M. Augustine, J. Loudoun, D. Hughes, W. Roach, J. Rimmer, E. Pattison and Misses Isabel Eastick, May McBeath, Gladys Fea and Aline Brenen.

* * *

Shower for Miss Bisset

Mrs. Stanley Spaven, assisted by Mrs. W. Spaven and Mrs. D. Barr, entertained at her home, 1148 Pembroke Street, on Wednesday evening at a miscellaneous shower for Miss Etta Bisset, whose marriage to Gunner Robert W. Spaven will take place this month. The bride-to-be was presented with a bouquet of carnations and violets by Mrs. W. Spaven. The supper table was covered with a lace cloth and centred with a China bowl filled with pink rosebuds. Pink and blue streamers were suspended from the chandelier. The guests included Mesdames S. Petch, G. Williamson, A. Bisset, S. Semple, C. McRae, Green, J. McConachy, Islip, J. Crawford, B. Sutton and Misses A. Bisset, D. Sanders, N. Islip, Pat Clarke and K. Boyles.

* * *

Enjoy Party

Approximately thirty members of the Business and Professional Women's Club enjoyed the hospitality of Mrs. Frank C. Paterson, Craigdarroch Road, when she entertained recently at a Valentine party and social evening. Mrs. A. Longley and Miss Bessie Crowther convened the games and contests, after which refreshments were served, with Mrs. James Bland presiding at the coffee table.

* * *

To Make Home Here

Mr. and Mrs. Ash, Wetaskiwin, Alta., are visiting Mrs. Ash's parents, Mr. and Mrs. Laurence, who are spending the Winter here as guests of Miss E. M. King, 1420 Begbie Street. Mr. and Mrs. Laurence, formerly of Milden, Sask., have come here to reside and will move in a few days to their new home on Stadacona Avenue.

* * *

Tennis Club Dance

A large number of members of the Armadale Tennis Club and their friends attended a dance held on Wednesday evening in the Crystal Garden. They were welcomed by the president, Capt. O. Cox. It was announced that the hard courts would be ready for play during the Easter holidays.

* * *

Leaves for Alaska

Miss Betty Smedley, R.N., who has been visiting her parents, Mr. and Mrs. F. Smedley, at Langford, left on Tuesday to return to Juneau, Alaska, where she will resume her work on the nursing staff of St. Ann's Hospital. En route she will visit friends at New Westminster.

* * *

Returning to China

Mr. and Mrs. G. S. Archbutt, who have been staying at the Oakbay Beach Hotel for the past five or six months, are sailing shortly for their home in Hongkong, leaving their daughter at Strathcona Lodge School.

* * *

Here From Trinidad

Mr. T. E. Harris, San Fernando, B.W.I., and Mrs. D. E. Harris, Dallas, Texas, arrived by plane yesterday to attend the funeral of their mother, the late Mrs. L. E. Harris, and are visiting their sister, Mrs. F. Sager, Bowker Avenue.

* * *

Hostess at Tea

Mrs. Basil Darling entertained at tea yesterday afternoon at her home on North Hampshire Road. Mrs. W. B. Leach presided over the table, which was charmingly arranged with Spring flowers.

* * *

Returns Home

After a few weeks' visit at Bamfield, Mrs. Guy Barclay, Foul Bay Road, returned home yesterday by the steamship Princess Maquinna.

Tennis Club Dance

* * *

In Vancouver

Dr. and Mrs. Kaye Lamb left yesterday to spend the week-end in Vancouver.

Accessories Soften Outline

—Released by Fashion League.

The classic wool dress goes to tea or cocktails with flower jewelry set with multi-colored stones and a gay hat of ostrich from Sally Victor. With the addition of these pretty accessories, the costume created is one of sweet femininity and delicacy. It is easy to see with the right accessories, one good dress can serve as a whole wardrobe.

Demure, Gay Afternoon Dress

By MARIAN MARTIN

Pattern 9264

PLAY starry-eyed ingenue in this charming little princess frock designed by Marian Martin. The slim panelled lines of Pattern 9264 will make your figure lithe and willowy with your tiny waist emphasized by the "double-swing" skirt. Use a wide sash, tied in a piquant bustle bow, or let a narrow belt come from the sides, with buttons at the front waist. Be fancy-free as to trimming. You might like cuffs and a youthful double-bow of eyelet embroidery or lace. Or use lace edging at the pretty neck, the sleeves and down the panels.

Pattern 9264 may be ordered only in misses' and women's sizes 12, 14, 16, 18, 20, 30, 32, 34, 36, 38 and 40. Size 16 requires 4⅛ yards 39-inch fabric, ⅞ yard contrast.

Send twenty cents (20c) in coins for this Marian Martin pattern. Be sure to write plainly your size, name, address and style number.

Send your order to Pattern Department, The Daily Colonist, Victoria, B.C.

P.-T.A. Activities

JAMES BAY

The monthly meeting of the James Bay Association was held in the auditorium of South Park School on Tuesday evening, the president, Mrs. E. Day, in the chair. Miss Hazel King, of the Victoria Public Library, gave an interesting address on children's reading, afterwards exhibiting some of her books. Many mothers accepted printed lists of books as gift suggestions. Mr. Kenneth Ross showed a film on Ceylon on the new projector. Refreshments were served during the social half-hour.

VICTORIA WEST

The Victoria West Association met on Monday in the auditorium, the president in the chair. Miss Yates gave an instructive talk on child welfare which was much enjoyed by parents and teachers. Motion pictures were shown, after which the business of the meeting was discussed and it was decided to hold a dance on Friday, February 16. Mr. Courville will be master of ceremonies. Cards will be in charge of Mrs. E. Orchin. Mr. Hurn extended an invitation to old pupils and friends. Refreshments will be served.

Weddings

CLARK—CARTER

A quiet wedding was celebrated on February 2 at 8:30 p.m. at the home of Rev. James Hodd, when Doreen Grace, only daughter of Mr. and Mrs. E. D. Carter, 721 Admirals Road, became the bride of Mr. Hubert Dudley Clark.

The bride wore a street-length dress of powder blue crepe, with a corsage bouquet of gardenias. The bridesmaid, Miss Ina McMillen, wore a dress of green flowered crepe with a corsage bouquet of pink rosebuds and carnations. Mr. H. Casilio was best man.

After the ceremony, immediate relatives and a few friends gathered at the home of the bride's parents, where they were received by Mrs. Carter wearing an Alice blue chiffon dress with a corsage bouquet of pink rosebuds and gardenias. A buffet supper was served from a table covered with a Venetian lace cloth and vases of pink tulips and white chrysanthemums, centred by a two-tier wedding cake.

Later Mr. and Mrs. Clark left for their honeymoon in Vancouver, the bride wearing a teal blue dress, coat and hat with brown accessories and carrying a traveling case, a gift of the groom. Mr. and Mrs. Clark will live at 721 Admirals Road, Esquimalt.

Women's Institutes

CRAIGFLOWER

The Craigflower Institute will hold its regular monthly meeting today at the home of Mrs. Clair.

Mrs. Addage—"You know, 'A bird in the hand is worth two in a bush'."

Mr. Addage—"And when a piece of it gets on a hat, the price doubles again."

Luncheon Guests Hear of Work Done by Y.W.C.A.

Another in the Winter series of luncheon parties arranged by the board of directors of the Y.W.C.A. was held in the association building dining-room yesterday, about seventy guests attending. A number of the hostesses had arranged bridge parties in their own homes later in the afternoon, the luncheon proving a delightful forerunner to further entertainment.

Mrs. B. S. Heisterman, president of the board, welcomed the guests and announced that the last luncheon in the series will be held on March 7 and that on February 23 a bridge and mah jong party will be held in aid of a fund to provide a new sink for the kitchen.

WORK OF Y.W.C.A.

Mrs. Heisterman introduced Miss Bessie Jones, the general secretary of the Y.W.C.A., who, for the benefit of the guests who were not familiar with the work of the Y.W.C.A., gave a brief summary of the various activities in connection with this world-wide association of women and girls. Miss Jones spoke of the organization as "character-building" and in outlining the activities of a number of the departments, said that more than 1,000 girls per month have made use of the building for club activities, classes and recreation during the year. The work of the Travelers' Aid had increased greatly, 1,245 women having been met at the dock and 1,152 interviews given. Free meals had been supplied to 238 persons and seventy-six free beds had been provided. More than fifty-five organizations had made use of the building as a meeting place. Miss Jones paid tribute to the work and interest of more than sixty volunteer workers, and spoke specially of the help given by the board of directors. The Y.W.C.A. was 75 per cent self-supporting, she added, 25 per cent of the cost being met by the Community Chest.

Luncheon was served in the dining-room, where a long buffet, attractively arranged with tulips, daffodils, hyacinths and plum blossom was laid with tempting luncheon dishes, the guests helping themselves.

THOSE PRESENT

Among those present were Mrs. Reed Paige Clark, Mrs. John Galt, Mrs. Carew Martin, Mrs. W. C. Todd, Mrs. Walsh, Mrs. F. W. Hartley, Mrs. Herbert J. Wilson, Mrs. J. D. Hunter, Mrs. M. F. Curtis, Mrs. Durand, Mrs. Sutherland Brown, Mrs. Parsons, Miss Lena Galt, Mrs. E. G. Prior, Mrs. Russell Ker, Mrs. J. W. Lennox, Mrs. E. D. Todd, Mrs. Lorne Campbell, Mrs. Arthur Mitchell, Mrs. J. A. Beedham, Ms. Wilkie, Mrs. B. S. Heisterman, Mrs. Austen-Leigh, Miss FitzGibbon, Mrs. T. S. Gore, Mrs. J. H. D. Benson, Mrs. J. G. Austin, Mrs. F. A. Lindsay, Mrs. W. E. Stevenson, Mrs. Fitzherbert Bullen, Mrs. Ducat, Mrs. Harold Husband, Mrs. H. G. Lawson, Mrs. John Baxter, Mrs. W. B. Leach, Mrs. Bland, Miss Fawcett, Mrs. K. Wright, Mrs. Walter Walker, Mrs. Ross Crane, Mrs. R. Wallace, Mrs. Richard Felton, Mrs. P. A. Gibbs, Mrs. E. I. W. Jardine, Mrs. Parfitt, Mrs. Whittington, Miss Aylard, Mrs. A. W. Jones, Mrs. J. C. Stewart, Mrs. A. F. D. MacGachen, Miss M. Rowan, Mrs. A. I. Cowan, Mrs. King, Mrs. F. B. Gregory, Mrs. F. E. Winslow, Mrs. Goulding Wilson, Mrs. M. J. K. Snape, Miss M. Muchanan, Mrs. J. W. Ruggles, Mrs. Pulteney, Mrs. Gunning, Mrs. K. Wright, Mrs. Gibbs, Miss Jones, Mrs. M. Ross, Miss Ogilvie, Miss Dawson, Mrs. H. G. Lawson, Mrs. Wallbridge (Vancouver), Mrs. J. W. Lennox, Mrs. A. Larkin and Miss Exham.

Institute to Knit Scarves For Sailors

The Connaught Seamen's Institute Women's Guild met yesterday at the home, with Mrs. Vernon Thomson in the chair. It was decided to knit scarves instead of sweaters for the sailors, as they preferred the scarves. Mrs. F. McKenzie and Miss De Trafford were authorized to ascertain the cost of twenty pounds of wool for the use of the knitters. Mrs. McMurray and Mrs. J. Quinn were asked to interview Lieutenant Wainwright, entertainment officer of the Navy Yard, regarding permission for the men to give an evening entertainment at the institute, the proceeds from which will go towards the maintenance of the institute.

Miss De Trafford reported a small number of sweaters and socks on hand. Both hospital visitors, Mrs. J. Quinn and Mrs. W. Finmore, reported a great number of sailor patients had been visited, and smokes, fruit and books distributed. Mrs. R. Shanks and Mrs. Quinn were thanked for arranging entertainment for visiting sailors at Esquimalt.

A letter from Mrs. W. R. Sayer, past president, regarding the early history of the institute, was read. Three new members, Mesdames Claude Gardiner, Cavan and Marks, were welcomed. Mrs. F. McKenzie was instructed to pay all outstanding accounts.

Ships visited during the month numbered twenty-four; men, 184; cadets, eighty-six; letters, forty-two, and literature, fifty-three. Tea was served after the meeting by Mrs. R. Shanks and Mrs. Standerwick.

RED CROSS

LAKE HILL BRANCH

A general meeting of the Lake Hill Red Cross unit will be held on Monday at 2:30 p.m. in the Women's Institute room. Any member unable to attend is requested to send in any finished work. On Friday, February 16, at 8 p.m. in the Community Hall, the unit is sponsoring a motion picture film of the Royal visit and beauty spots of British Columbia, also a short musical programme will be given.

TENNIS ASSOCIATION DANCE

The Victoria Table Tennis Association will hold its first dance on Tuesday, March 5, in the Crystal Garden, from 9 p.m. to 1 a.m. The committee in charge of arrangements includes Mrs. L. Greenwood, Miss K. Elston and Messrs. L. Greenwood, C. Lewis and D. Hawkes. Tickets may be obtained from club members.

LITTLE CHOICE

He wore plus fours and carried a large assortment of golf clubs.

"Yes," he said to the girl in the train, "I've had an awful day. Rained all the morning, and by lunch time the greens were in a shocking state."

"Really?" said the girl. "We had asparagus, but that wasn't very good, either."

Y.P.S. NEWS

FIRST UNITED

The weekly meeting of the First United Society was held on Tuesday evening, with the president, Douglas Balfour, in the chair. The meeting took the form of tryouts for the oratorial contest to be held at Centennial United Church on February 16. The contestants were Miss Margaret Walker, who spoke on "Is Drinking an Asset to Popularity?" and Douglas Balfour, whose subject was "Young People's Work in the Local Church." The judges decided that Miss Walker should represent the society. A short business meeting followed, during which announcement was made of the Drama Festival, to be held March 26 and 27 at Central Junior High School, and of the joint Leap Year party to be held on February 29 at the S.O.E. Hall.

BELMONT

At the regular meeting of the Belmont Y.P.S. on Tuesday evening, the devotional period was led by Mr. Fred Johnson. The speaker was Rev. Bryce Wallace, who gave an interesting summary of the life and works of Robert Burns. The local union oratorical contest was announced for February 16, and the Drama Festival for the first week in April. A concert will be held in the church on Friday, March 1, at which time the prize-winning play in the Provincial Drama Festival will be presented. The B.C. Electric Challenge Cup, won by the Belmont players in Vancouver recently, was on display at the meeting.

Saanich Court of Revision Has 180 Valuation Appeals

A total of 180 appeals were listed for consideration when the Saanich court of revision on the municipal assessment roll for 1940 held its first sittings yesterday. In addition, twenty late appeals were received, and probably will receive consideration by the court.

About fifty appellants were heard in person when the court convened at 10 a.m., and sittings were held in the afternoon and last night to consider and act upon the appeals, minor adjustments being made in the majority of cases, chiefly in respect of valuations placed on buildings.

A further sitting of the court will be held next week to consider assessment increases in a few cases, of which the court is required to give five days' notice.

MODEST REQUEST

Sir Alfred Knox, M.P., wants to know if the Prime Minister will consider setting aside a small corner of England as a national home for the English.

FRIGIDAIRE

THE Special "4" With the "Meter-Mizer"
179.50
EASY TERMS
Buy Now and Save
McLennan, McFeely & Prior, Ltd.
1400 GOV'T G 1111

Have Those Pictures Framed Now
We do excellent framing at reasonable charges and carry a large assortment of moulds and matts.
The Red Cross Workshop
564-8 JOHNSON STREET (Just Below Government)

Shop at CUNNINGHAMS
For Extra Value in
RUBBER SUNDRIES
Here's your opportunity to stock up on tested rubber sundries of finest quality at prices which give sound value. Your Cunningham Drug Store is now displaying complete stocks, arranged for easy buying. Come in today and look them over. At Cunninghams your dollar stretches farther.

Hot Water Bottles 59c 98c, $1.25 and $1.50
Fountain Syringes 98c and $1.49
Rubber Tubing 25c
Attachment Sets, 49c, 75c and $1.00
Rubber Gloves, pair 25c
Ice Caps $1.25, $1.50 and $1.75
Throat Collars $1.50
Atomizers $1.00, $1.25 $1.75 and $2.00
Infant Syringes 25c, 45c Nasal Syringes 10c
Ear and Ulcer Syringes, 25c and 45c
Crib Sheeting 35c, 55c
Hospital Sheeting, per yard $1.00
Baby (Dominion Rubber) Pants 25c
Baby Soothers 15c
Baby Teething Rings 15c and 20c
Baby Bottle Caps 5c, 10c and 20c
Nipples 10c, 3 for 25c 20c and 25c
Rubber Sponges 20c
Invalid Rings $2.25 $2.50, $2.75 and $3.00
Medicine Droppers 5c
Mastoid Bag $2.00
Nipple Shield 25c
FYNNON
A Combination of Natural Salts of the Earth
If you suffer from Rheumatic Pains, Sciatica, Lumbago, Lassitude, Constipation, Liver or Kidney trouble, you need this famous English saline remedy. It works with Nature because it contains natural salts of the earth

69c
Save on PEPSODENT!
ALL REGULAR 25¢ SIZES ONLY
TOOTH PASTE ANTISEPTIC TOOTH POWDER 23¢ EACH
ASTHMA
Davis' Asthma Remedy 7895 is composed of specials for the blood and nerves with a supply of "Vitamin A" for the nasal and bronchial membranes. The ideal combination for asthma and hay fever. Three weeks' supply $3.50 at all Cunningham Drug Stores.
MEDICINES
Dr. Leonhardt's Hemroid $1.02
Francola Salve 50c and 85c
Oil of Pucelopine, 2-oz. 21c
Camphorated Oil, 2-oz. 21c
Boracic Ointment 23c
Zinc Ointment 19c
Cresolene, 16-oz. 29c
Vapo Cresolene 34c, 62c and $1.78
Dodd's Kidney Pills 44c
Doan's Kidney Pills 47c
Tinnaeid Tablets, 50's 75c
TOILETRIES
Vaseline Hair Tonic 45c and 75c
Brylcreem Hair Dressing 49c
Booster Hair Tonic 60c and $1.00
Theatrical Cold Cream, 1-lb. 69c
Lubriderme 67c
Lady Esther Face Powder 25c, 47c
Lady Esther Lip Stick 25c and 43c
Pond's Cream 29c, 49c and 89c
Elcaya Creams 29c
Elcaya Face Powder 29c
Modess Softer Safer 25c 2 for 49c
ENTRY FORMS FOR VICTORIA AND DISTRIST 1ST ANNUAL BRIDGE TOURNAMENT AT OUR STORES
CUNNINGHAM DRUG STORES LTD. FRIENDLY SERVICE

JUST SAY "CHARGE IT"
Spring Coats
$14.75 to $29.50
LEADING STYLES AND COLORS
PLUME SHOP, LTD.
747 YATES STREET E 5621

"ALADDIN" AND "GOTHAM GOLD STRIPE"
SILK HOSE
In the New Spring Colors
Smart Crepe and Sheer Chiffons $1.15
SEE THEM TODAY!
MUNDAY'S
1203 DOUGLAS STREET

Joseph Rose
OPTOMETRIST
1217 Douglas St. Victoria, B.C. Telephone E 6014

JUST ARRIVED!
NEW SHIPMENT OF
TRILITES
AND SHADES
$9.95
B.C. ELECTRIC

Look at Your Heels Everyone Else Does
Expert Repairs on Any Type of Shoe
Free Collection and Delivery
Pantorium DYE WORKS
FORT at QUADRA E 7155

VAPEX for COLDS
Used like perfume. Every time you use your handkerchief you give yourself brief, healing treatments.

. . . CUT COSTS
SHIP BY TRUCK
We Cover Vancouver Island With 15 Scheduled Routes Daily
SPECIAL TRIPS BY ARRANGEMENT
PHONE G 8188
Island Freight Service
LIMITED
514 Cormorant Street

LOVELY DRESSES
FROM $9.95 to $29.00
Lucien Moune't
1114 BROAD STREET G 3042

MARINE and TRANSPORTATION

FISHING MEN ARE STUMPED

Identity of Nova Scotia Sea Monster Is Puzzle To Experts

HALIFAX, Feb. 8 (CP).—Even in death, the "Peggy's Cove monster" refused today to divulge its identity—an identity which might bring vindication to all who have heard their report of a "sea monster" taken with tongue in cheek by listeners.

The one-ton creature, killed by husky fishermen with axes after it became jammed under a wharf at nearby Seabright, was in the hands of Dominion Fisheries Experimental Station experts for a while today. They, like all who saw it in life, were stumped.

WEDGED IN TRUCK

For one thing, the monster whose carcass shook and quivered the Seabright wharf, now has become wedged in the truck that carted it to the experimental station here. Parts which might enable identification are inaccessible.

For another, Inspector R. A. McKenzie, who decided after a perfunctory examination that it was a species of whale, said he couldn't tell what species "without looking in the mouth."

Naturally, the mouth was wedged tight in a corner of the truck. Also, it was frozen shut.

The monster—one of the better publicized sea-dwellers—was brought here by Lester Hubley, of Seabright, who drove up and carted it away in his truck while its killers were still trying to decide what to do with the huge carcass.

NO CRANE AVAILABLE

On arrival at the experimental station, it was found there was no available crane heavy enough to lift the thing from the position in which it had become stuck.

Hubley, after permitting the examination and listening to several theories for extrication, finally drove off from the experimental station. He said he would seek manpower or some other means of removing it.

Before leaving, he indicated the carcass eventually might be stuffed and placed on exhibition. He declined to discuss a report that it would be sent to the New York World's Fair this year.

Right, now, he said, the problem is to get the thing out of his truck.

MILL BAY FERRY

BRENTWOOD		MILL BAY
8:00 A.M.	DAILY	9:30 A.M.
10:00 A.M.		10:30 A.M.
2:00 P.M.		2:30 P.M.
3:00 P.M.		3:30 P.M.
4:00 P.M.		4:30 P.M.
5:00 P.M.		5:30 P.M.

Additional sailings Sundays and Mondays: Brentwood 11:00 A.M.; Mill Bay 11:30 A.M.

Cheerful Despite Terrifying Experiences

These Survivors of the Mined Liner Dunbar Castle, of the Union Castle Line, Are Seen Arriving in London. The Dunbar Castle Struck a Drifting Mine Off the Southeast Coast of England While Homeward Bound From Capetown.

WINNING WAR MAIN OBJECT

Britons From Southern Seas Visit Victoria on Way To England

Visitors in Victoria from the South Seas during the week included prominent people from Australia, New Zealand and Fiji. All were on their way to England, where they will be engaged in duties connected with the war.

N. Wright, scientific liaison officer of the New Zealand Government, is returning to New Zealand House, London, following a visit to the Southern Dominion, and will engage in special work connected with New Zealand's war effort under High Commissioner W. J. Jordan.

Squadron Leader E. Porter, Royal Air Force, who had been on exchange to Australia, carrying out special duties, was on his way home for further instructions. Asked about the Empire air training scheme's progress in Australia, Squadron Leader Porter said he did not know whether there would be a large number of Australian airmen completing their training in Canada or not. Many young Australians have applied for enrollment; but he understood it was the intention to send some of the more advanced flyers to Canada to round out their training.

N. J. Bradley, district commissioner for an island of the Fiji group, on furlough to England, said while here that he would offer his services in one or the other of the major forces when he arrives.

Being off the beaten track, Fiji has not as yet been much affected by the war, Mr. Bradley stated. Business is continuing much the same as usual, with considerable activity in gold mining. Development which started four or five years ago is responsible for the employment of some 2,000 Fijians in the mining industry. In the skilled group there are a number of Americans and Canadians. Prospecting for further deposits of the metal is still continuing, he said.

IS BACK HOME AT VANCOUVER

Captain Skinner, Survivor of Fishpacker Wreck, Well On Way to Recovery

VANCOUVER, Feb. 8 (CP).—Captain George Skinner, survivor of a mid-December shipwreck on the rugged northwest coast of Vancouver Island, returned today to Vancouver, showing few effects from a month of hunger and exposure on the lonely point where he landed.

Last of the grounded fish-packer Great Northern No. 6, Captain Skinner arrived by coastal steamship from Port Alice to be met by his wife and twenty-two-year-old son, Hugh, another survivor of the shipwreck.

It was Hugh who made a long hike in his bare feet to get aid for his father who was injured in the shipwreck. Delayed by storms, rescuers finally reached the injured captain early in January and took him to hospital at Port Alice.

Hugh, who had several toes amputated because of the barefoot hike, leaned on crutches as he greeted his father.

"It sure is good to see you," he said.

GARDENING NOTE

"I wish I could be sure of distinguishing plants from weeds. How did you learn?"

"Pull 'em out, and if they come up again they're weeds."

MAIL AND SHIPS

WEATHER REPORT

ESTEVAN—Rain, south-southeast, moderate, 29.98, 48, moderate sea.

LENNARD ISLAND — Fog and rain, southeast, light, 28.93, moderate swell.

PACHENA—Rain, southwest, light, 30.08, 49, moderate swell.

CARMANAH—Rain, south, light, 30.05, light swell.

COASTING CRAFT

VICTORIA-VANCOUVER — Ss. Princess Kathleen or Ss. Princess Marguerite will leave Victoria for Vancouver daily at 1.55 p.m.; Ss. Princess Kathleen or Ss. Princess Marguerite will arrive Victoria from Vancouver daily at 3.10 p.m.; Ss. Princess Joan or Ss. Princess Elizabeth will leave Victoria for Vancouver daily at 12 midnight; Ss. Princess Joan or Ss. Princess Elizabeth will arrive Victoria from Vancouver daily at 7 a.m.

VICTORIA-SEATTLE—Ss. Princess Kathleen or Ss. Princess Marguerite will leave Victoria daily for Seattle at 4.30 p.m.; Ss. Princess Kathleen or Ss. Princess Marguerite will arrive Victoria daily from Seattle at 1.15 p.m.; Ss. Iroquois will leave Victoria daily for Seattle at 8.15 a.m.; Ss. Iroquois will arrive Victoria daily from Seattle at 8.35 a.m.

VICTORIA-PORT ANGELES—Ss. Iroquois will leave Victoria daily for Port Angeles at 8.15 a.m.; Ss. Iroquois will arrive Victoria daily from Port Angeles at 8.35 a.m.

SALT SPRING ISLAND—Ms. Cy Peck will leave Swartz Bay daily for Fulford Harbor at 9.30 a.m. and 5 p.m.; Ms. Cy Peck will leave Fulford Harbor for Swartz Bay daily at 8.15 a.m. and 4 p.m.

VICTORIA-GULF ISLANDS-VANCOUVER—Ss. Princess Mary will leave Victoria at 10.30 a.m., Tuesdays, for Vancouver via Gulf Islands; Ss. Princess Mary will arrive at Victoria via Gulf Islands at 6.30 p.m. Mondays.

WEST COAST—Ss. Princess Norah or Ss. Princess Maquinna will leave Victoria for Port Alice and West Coast points of Vancouver Island on the 1st, 11th and 21st of each month.

NANAIMO-GABRIOLA — Ms. Arravida will leave Canadian Pacific Wharf, Nanaimo, daily (except Wednesday), at 8.30 a.m. for Gabriola.

NANAIMO-VANCOUVER — Ss. Princess Elaine will leave Nanaimo daily, except Saturday and Sunday, for Vancouver at 7.30 a.m. and 3.30 p.m.; Saturday only 7.30 a.m., 2.30 p.m. and 8.15 p.m.; Sunday only, 8.45 p.m.; Ss. Princess Elaine will arrive at Nanaimo daily, except Saturday and Sunday, at 1.20 p.m. and 8.30 p.m.; Saturday only, 1.20 and 8.30 p.m.; Sunday only, 1.20 p.m. and 11.15 p.m.

SIDNEY-ANACORTES—Black Ball Ferry steamer will leave Sidney for Anacortes daily at 2 p.m.; Black Ball Ferry steamer will arrive Sidney daily from Anacortes at 1.30.

BRENTWOOD-MILL BAY—The Ms. Cascade will leave Brentwood at 8 a.m., 10 a.m., 2 p.m., 3 p.m., 4 p.m., 5 p.m.; Ms. Cascade will leave Mill Bay at 8.30 a.m., 10.30 a.m., 2.30 p.m., 3.30 p.m., 4.30 p.m., 5.30 p.m. Ms. Cascade will make one additional trip on Sundays and Mondays only, leaving Brentwood at 11 a.m. and Mill Bay at 11.30 a.m.

LOOKING FOR BIT OF REST

Survivors of Beaverburn Will Visit Homes Before Seeking New Berths

LONDON, Feb. 8 (CP).—Singing "Auld Lang Syne" with gusto, more like a group of new year celebrants than shipwrecked mariners, seventy-six survivors of the torpedoed Canadian Pacific freighter Beaverburn parted in London tonight for homes and a bit of rest before seeking new berths.

They held their last gathering in a dim, dreary London station after their train ride from the port where they landed. Many are going to Scotland and they enlivened the long journey to London with such songs as "Tearing Up the Clyde."

One slow-talking Scot, Sandy Bruce, of Aberdeen, a junior wireless operator, told a story of the 9,874-ton ship "sounding like a thousand animals in pain" as she distintegrated prior to her final plunge.

Twenty-year-old Sandy, who was suffering from influenza, escaped in his pyjamas over which he hurriedly placed a jacket. He aided his chief, Jack Taylor, who was also down with "flu," to a lifeboat.

The survivors said that the speedy freighter, first Canadian ocean-going ship to go down at the hands of a U-boat since the war's start, sank quickly. They barely had enough time to launch the boats and make off. All hands were saved except the cook, Alf Hockley, an Englishman, who was believed to have jumped overboard and drowned.

LIKE TENPINS

Members of the crew fell over like tenpins when the blast of the torpedo struck the ship, but none was in any way seriously injured.

Bert Coxen, Montreal, one of four Canadians aboard, was most anxious that "the missus should know I'm fine." The other Canadians were Albert Kelly, Ottawa; Jack Foley, Montreal, and Eddie Chambers, Wynyard, Sask.

Captain Tom Jones, a rotund, bald little Welshman, had little to say about the sinking of his ship. He would not even admit he got a ducking when he was the last man aboard and had to jump.

The Beaverburn survivors were picked up and brought to port by a tanker whose crew believed the torpedo was meant for their ship, for it "missed our stern by only a couple of yards."

TRAP PAYROLL IS LARGE SUM

Importance to Community Of Sooke Is Stressed at Salmon Inquiry Here

Importance of fish traps to the community of Sooke was stressed at the Courthouse yesterday before Mr. Justice Sloan during the salmon fishing inquiry. Sessions will be resumed in the Appeal Court chamber at 10:30 o'clock this morning.

C. A. Helgesen, of Sooke, estimated that one-third of the population was engaged in the fishing industry, when he gave testimony yesterday. He stated that the fishing traps had been of tremendous benefit to the district since established in 1904, and withdrawal of the industry would create an irreparable loss.

Leslie B. Bing, assistant secretary and accountant to J. H. Todd & Sons, Ltd., testified that the Empire Cannery using fish from the Sooke traps had a payroll of $122,788.59 from 1934 to 1938 inclusive.

John Alexander Law-Beattie, former president of Sooke Branch of the Canadian Legion, declared that 50 per cent of the legion members there were employed at the traps. He was sure it would be disastrous to the district if the traps were discontinued. He said all war veterans employed at the traps were treated well.

OF GREAT BENEFIT

Arthur F. Brownsey, secretary of the Sooke Community Association, declared that 75 per cent of the communities around Sooke Harbor depended directly or indirectly on operation of the fish traps.

Frank Gray, an employee of the Sooke Harbor Fishing & Packing Company, Ltd., produced diaries with figures on fog during the fishing season.

C. F. Goodrich, president of the Sooke Harbor Fishing & Packing Company, Ltd., explained that a representative month's payroll for the fish traps totaled $6,247.98.

He stated there were eight shareholders of the company. Operation of the traps from 1918 to 1938 inclusive had represented the outlay of $1,060,625.15.

He gave an outline of the company's free group insurance plan for employees, which had cost $13,455.81 in premiums and $15,000 in benefits from 1928 to 1938 inclusive.

Mr. Goodrich stated that some spring, steelhead and coho salmon from the traps were sent to fresh fish markets here and at Vancouver. He said red spring salmon was worth from two to three times as much as the white variety.

In conclusion, he pointed out there was ample provision for the escape of fish from the traps during closed periods for fishing.

MELBOURNE, Australia, Feb. 8 (CP).—A collision between an eagle and a plane carrying thirteen persons today caused the plane to take fire and make a forced landing. No one, except the eagle, was injured. The bird struck one of the motors, knocking it loose and causing a fire to break out.

Expert Discusses Fast Planes for German Air Force

LONDON, Feb. 8 (CP).—The News Chronicle's aviation correspondent today discussed details of two new German fighting planes capable of 400 and 380 miles an hour, respectively.

One is the Focke Wulf FW-198, a single-seater attack ship in which the pilot sits forward of the engine. The airscrew pushes instead of pulling the machine through the air. The tailplane and rudders are carried on two tapering booms extending back from the wings. It has a reputed top speed of about 400 miles per hour.

The second plane is the Dornier DO-29, with twin engines. It follows the general lines of the DO-17, the bomber-reconnaissance type which has proved such easy prey to the British eight-gun fighters, the correspondent said.

Are NERVES making you a Crank?

Let the Double Tonic Action* of Fellows' Syrup help build you up — soothe jangled nerves.

HELP get away from that nervous irritability, the strain of excessive mental and physical activity, by building yourself up with Fellows' Syrup. For Fellows' helps in two ways to improve your nerves and your health:—

*1. Supplies calcium and other elements which soothe ragged nerves.

2. Helps provide body and nerve essentials which pick you up physically, stimulate your appetite, aid your digestion and help you get more benefit from your meals.

Good spirits come back faster when Fellows' Syrup helps renew "pep" and vitality. Get a bottle of Fellows' Compound Syrup of Hypophosphites from your druggist today. Accept no substitute — insist on the *genuine* Fellows'.

FELLOWS' SYRUP

The ORIGINAL Syrup of Hypophosphites—A Family Tonic Since 1864

FN2

SALTSPRING ISLAND FERRY

DAILY SAILINGS

DAILY EXCEPT WEDNESDAYS

Lv. Fulford Harbor	Lv. Swartz Bay
8:15 A.M.	9:30 A.M.
4:00 P.M.	5:00 P.M.

Fares

Automobiles (including driver)	75c to $1.50
Passengers	25c
Trucks (including driver)	$1.25 to $2.00
Motorcycles (including driver)	50c

For Further Information and Motor Coach Connections: Phone E 1177 - E 1178

GULF ISLANDS FERRY CO. LIMITED

GIVING WINGS TO RESULTS

Phone E4114

THE COLONIST WANT ADS

Real estate, rentals, livestock, used cars and business opportunities, they're all listed in The Colonist Classified, the meeting place of buyer and vendor.

The Daily Colonist

CLASSIFIED AD. DEPT.

OPEN 8 A.M. TO 9 P.M.

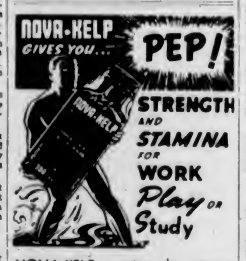

NOVA-KELP supplies the minerals essential to robust health . . . corrects weak, nervous, rundown condition . . . builds resistance . . . KEEPS you FIT. Get at the cause of mineral deficiency ailments with NOVA-KELP . . . NOT a medicine but a pure mineral-rich deep-sea kelp in tablet form . . . a natural mineral supplement. Fight colds and disease by building body resistance with NOVA-KELP.

For Sale at all Drug Stores

NK 4

NOVA-KELP from Nova Scotia

$250.00 CASH PRIZE CONTEST. Ask your druggist for entry form.

Hudson's Bay Company.

INCORPORATED 2ND MAY 1670.

YOUR HOME SPEAKS

You have neglected me for some time . . . yet this is not a complaint. I know of the many other urgent needs; groceries come first of course, and clothing . . . so I have loyally kept silent.

You have noticed many things about me that you are no longer proud of . . . some of them cry for attention! The chairs are weak and creaky . . . the grand old couch has grown quite shabby from long service, and some of the rugs are threadbare. Also some of my curtains and drapes are faded and drab. I can hold in no longer! It is my duty to speak! I can be hospitable of course in my old worn-out things; but you'll feel better and so will I, if I am fresh, new, attractive and interesting. So concentrate on me . . . not just on my account, but on your own, for I am a part of you, as you are a part of me . . . I am a symbol of everything you have, and love and work for. Let's sit down now and plan. "The Bay" windows, ads, and Home Furnishing Departments are full of excellent ideas for giving me a grand, new Spring outfit! Now, you can settle my problems for a long time to come, and at very little cost! Furniture and furnishings . . . just the type and quality I need . . . at low "Bay" prices during

"THE BAY'S" FEBRUARY HOME FURNISHING SALE

TRADE IN YOUR USED FURNITURE AND FURNISHINGS AS PART PAYMENT ON NEW

12 MONTHS TO PAY WHEN YOU BUY ON "THE BAY'S" DEFERRED PAYMENT PLAN

Exceptional Value! . . . 6-Piece

Walnut Dinette Suite

64.50

As Low as $6.45 Cash—Balance Monthly

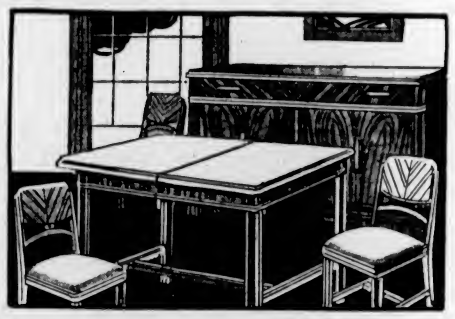

An ideal suite for dining-room or dinette . . . made in a combination of black and Oriental walnut veneers. Consists of Extension Table, Buffet and Four Chairs . . . Truly remarkable value in every way at the low price!

February Sale of Lamps

New lamps will work miracles in your rooms, and the February Home Furnishing Sale presents the opportunity you've been waiting for, to purchase attractive lamps at worthwhile savings. See them, make selection early for best choice!

6-WAY TRILITE FLOOR LAMPS
Heavy weighted base, finished in brass, statuary bronze and old ivory, with inlay of ozyx . . . Complete with silk or parchment shade. **9.90**

BRIDGE LAMPS
Now you can purchase a new lamp for your living-room or den at a small cost! Complete with parchment shade in a choice of lovely colors. **2.95**

MEDALTA POTTERY TABLE LAMPS
Brighten up that corner of your room with one of these charming, yet inexpensive lamps. Parchment or fabric shade. **2.95**

NOVELTY PIN-UP LAMPS
Unusual value in smart little lamps with matching shade. An excellent choice of colors and designs **1.50**

Furniture, Fourth Floor at THE BAY

QUALITY Cash and Carry FOODS

Specials for Today and Saturday. Check Your Pantry List Today and Save at These Special Prices!

Peas, Orchard City. Size 5's. 17-oz. tins. At 3 for 25c
Cut Green Beans, Brentwood. 17-oz. tins. At 3 for 28c
Tomato Juice, Green Giant. 10½-oz. tins 2 for 9c
Marmalade, Empress Pure Orange. 32-oz. jar 24c
Soup, Aylmer Tomato or Vegetable. At 3 tins 22c
Tomatoes, Country Kist. No. 2's 3 tins 23c
Golden Bantam Corn, Aylmer. 17-oz. tins. At 3 for 27c
Strawberry Jam, Empress, pure. 4-lb. tin 49c

PEACHES Lynn Valley. 2's, squat 2 for 27c **APRICOTS** Lynn Valley. 17-oz. tins 2 tins 23c

Pork and Beans, Royal City. 16-oz. tins. At 3 for 20c
Jelly Powders, Nabob Assorted 2 pkts. 9c
Peanut Butter, Squirrel. 1's, per tin 13c
Grapefruit Juice, Francis Drake. 50-oz. tin 20c
Grapefruit Juice, Tropic Gold. 13-oz. tins. At 3 for 20c
Bartlett Pears, Turner's. 2's, squat 2 tins 25c
Diced Red Beets, Folly Prim. 17-oz. tins. At 3 for 25c
Tomato Juice, Clark's. 20-oz. tins 3 for 23c
Catchup, Clark's Tomato. 12-oz. bot. 2 for 25c
Corn Flakes, Kellogg's 3 pkts. 23c
With a Glass Cereal Bowl FREE
Soap, Sunlight 4 bars 19c
Cleanser, Classic 2 tins 9c
Floor Wax, Shinola. 1's, per tin 19c
Soap, Lifebuoy 2 cakes 13c

FLOUR
Five Roses, Royal Household, Robin Hood, Purity and Maple Leaf. 24-lb. sack 74c
49-lb. Sack 1.49 98-lb. Sack 2.89

BUTTER
Rudeonia. First Grade only. Per lb. 33c 3 lbs. 97c
Side Bacon, Pacific. Sliced, 1-lb. lots 27c
Lard, Swift's Silverleaf. 1-lb. cartons. At 2 for 19c
Shortening, Snowflake. 1-lb. carton 10c

Pineapple Juice, Dole's. 12-oz. tins 2 for 19c
Pineapple, Crawford's Cubed and Crushed 3 tins 23c
Pineapple, Crawford's Sliced, 3 tins 23c
Toilet Tissue, Navy. Large rolls 4 for 25c
Soap, Lux Toilet. Per cake 5c

SPECIALS FOR YOUR LENTEN MENUS

Shrimps, Birk's Wet. Per tin 15c
Cooked Macaroni, Heinz. Medium 2 tins 27c
Cooked Spaghetti, Clark's. 1's 3 tins 26c
Lobster, Eagle. ½'s, per tin 28c
½'s, per tin 18c
Kipper Snacks, King Oscar 2 tins 15c
2 for 35c
Sardines, King Oscar 2 tins 29c
Salmon, Horseshoe. ½'s, per tin 19c
Crab Meat, Crawford's. ½'s, per tin 21c

QUALITY SERVICE MEATS

PHONE E 7111 FOR DELIVERY AT NO EXTRA CHARGE

100 CHOICE **LOCAL FOWL** 3 to 4½ lbs. each. SPECIAL today only, per lb. 21c

Fresh Local Cod, per lb. 15c
Fresh Local Cod Fillets, per lb. 18c
Shoulder Lamb, per lb. 20c
Rib Lamb Chops, per lb. 30c
Sliced Side Bacon, per lb. 35c
Tender Pot Roasts Beef, per lb. 18c
Medium Flavored Cheese, per lb. 28c
Grade "A" Pullet Eggs, per lb. 19c

ITCH STOPPED in a jiffy —or Money Back

For quick relief from itching of eczema, pimples, athlete's foot, scales, scaling, rashes and other externally caused skin troubles, use world-famous, soothing, antiseptic, liquid D.D.D. Prescription. Greaseless, stainless. Soothes irritation and quickly stops intense itching. Six trial bottle proves it, or money back. Ask your druggist today for D.D.D. PRESCRIPTION.

LOUIS RULES FAVORITE ON EVE OF TITLE FIGHT

Fists Fly During Wild Hockey Game In New York Rink

Bryan Hextall Spends Fifteen Minutes in Penalty Box as Rangers Beat Leafs, 2-1—Red Wings Nose Out Canadiens by Odd Goal—Black Hawks Triumph

HOW THEY STAND

	P.	W.	L.	D.	Goals F.	Goals A.	P.
Rangers	35	22	6	6	112	56	51
Boston	34	22	8	4	116	69	49
Toronto	35	17	14	4	92	76	38
Chicago	34	14	16	4	71	96	32
Detroit	34	12	16	6	59	78	30
Americans	37	11	24	2	77	111	24
Canadiens	33	8	21	3	64	105	19

Next Game

Tonight—Chicago at Detroit.

NEW YORK, Feb. 8 (CP).—Ott Heller scored late in the third period tonight to give New York Rangers a 2-1 victory over Toronto Maple Leafs and to increase their National Hockey League lead to three points.

A play started by Bryan Hextall, who spent fifteen minutes of the viciously-fought game in the penalty box for two fights, wound up with Heller converting Phil Watson's pass with a short, rising shot past Turk Broda at 16:55 of the third period.

Rangers had taken the lead in the second period on Neil Colville's goal, only to have Bob Davidson bat home Nick Metz' rebound to tie the score in the final period.

Referee Ted Graham handed out twelve penalties altogether, ruling with an iron-clad hand whenever the numerous minor tussles threatened to flare into open fighting.

Line-Ups

Rangers—Kerr, Coulter, M. Patrick; Watson; Hextall, Hiller. Substitutes: Heller, Shibicky., M. Colville, N. Colville, L. Patrick, C. Smith, Pratt, MacDonald, Stan Smith.

Toronto—Broda; Kampman, Stanowski; N. Metz; Drillon, Davidson. Substitutes: McDonald, Chamberlain, Kelly, Schriner, Marker, Church, Langelle, Chisholm, Goldup.

Officials—Teddy Graham, referee; Fred Stevenson, linesman.

Summary

First Period—Scoring, none. Penalties: Kampman (2), M. Patrick, Chamberlain (misconduct), Hextall (misconduct).

Second Period—1, Rangers, N. Colville (M. Colville, Shibicky), 14:20. Penalties: Church, Coulter.

Third Period—2, Toronto, Davidson (Metz), :21; 3, Rangers, Heller (Hextall, Watson), 16:55. Penalties: Hextall (major), Davidson (major), Church, McDonald.

EIGHT STRAIGHT

MONTREAL, Feb. 8 (CP)—Detroit Red Wings stretched their unbeaten streak to eight straight games tonight, defeating Montreal Canadiens, 2-1, in a National Hockey League contest before 5,000 fans.

Eddie Wares and Joe Fisher scored for Wings and Hector (Toe) Blake for Canadiens, assisted by Tony Demers, an amateur with Valley-Field Braves, of the Provincial Senior League, who was signed during the day by the Habitants' management.

Line-Ups:

Canadiens—Cude; Raymond, Goupille; Drouin; Lorrain, Trudel. Subs: Buswell, Blake, Getliffe, Mantha, Mondou, Sands, Young, Demers.

Detroit—Thompson; Motter, Goodfellow; Kilrea; Howe, Bruneteau. Subs: Abel, Wares, McDonald, Brown, Orlando; Dillon, Gross, Stewart, Fisher.

Officials—Norm Lamport, referee; Archie Wilcox, linesman.

Summary:

FIRST PERIOD

No score.

SECOND PERIOD

1, Detroit, Wares (Goodfellow), 18:45.

THIRD PERIOD

2, Detroit, Fisher (Brown), 9:09; 3, Canadiens, Blake (Demers, Mantha), 14:55. Penalties: Howe, Abel.

BLACK HAWKS WIN

CHICAGO, Feb. 8 (CP).—Chicago Black Hawks retained their hold on fourth place in the National Hockey League standings tonight, edging out New York Americans, 3-2.

Earl Siebert, Bob Carse and Nip Hergesheimer scored for Hawks, and Charlie Conacher and Eddie Shore for Americans, both Amerks goals coming in the third period.

Line-Ups:

Americans — Robertson; Shore, Smith; Stewart; Gagnon, Anderson. Subs: Field, Armstrong, Conacher, Joll, Sorrell, Chapman, Carr, Jackson, Gagnon.

Chicago — Goodman; Selbert, Wiebe; W. Carse; March, Allen. Subs: Portland, Cooper, Demarco, Gottselig, Chad, Cunningham, R. Carse, Hergesheimer, Thoms.

Officials—Referee, Stewart; linesman, McFadyen.

Summary:

FIRST PERIOD

1, Chicago, Seibert (Allen), 2:21. Penalty, Anderson.

SECOND PERIOD

2, Chicago, R. Carse, 15:31. Penalty, Demarco.

THIRD PERIOD

3, Americans, Conacher (Carr, Stewart), :46; 4, Chicago, Hergesheimer (Thoms, Gottselig), 17:36; 5, Americans, Shore (Sorrell), 19:33. Penalty: Shore.

Dauber's Racing Days Are Ended

LOS ANGELES, Feb. 8 (AP).—When the $100,000 Santa Anita Handicap is run March 2, Dauber, the 1938 Preakness winner and runner-up to Lawrin in the Kentucky Derby the same year, will not be a competitor.

Dauber's racing days are over, in fact, and next Sunday E. E. Fogelson will ship the five-year-old son of Pennant to his Texas breeding ranch to stand in stud.

Dauber failed to make any progress in training.

COLWOOD GOLF

In the women's monthly medal round at the Royal Colwood Golf Club Mrs. J. McIlraith won the class "A" honors with a score of 91-8-83, and class "B" was won by Mrs. B. H. Anderson with a card of 107-22-85.

Will See Action in Tonight's Game

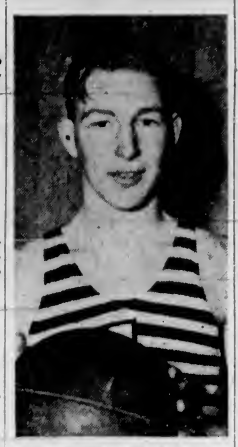

NORMAN BAKER

YOUNGEST rookie member of the Victoria Dominoes, Canadian basketball champions, who will be in uniform this evening at the Victoria Sports Centre, when the locals oppose the touring House of David cagemen in the first of a two-game exhibition series. The second and final fixture will be played tomorrow evening on the same floor. Baker made an instant hit with the fans in his first game as a member of the Dominoes and looks quite at home in senior company. A former member of the Harvey-Murphy intermediate "A" boys' provincial championship team of Nanaimo, Baker is one of the most promising youngsters to ever don a Domino uniform. Davidans will trot out two new players at the Sports Centre this evening, Lee and Krumm, high scoring members of the team, making their first appearance before Victoria fans. Followers of the leather handling code are displaying considerable interest in the series with the Davids and indications point to a bumper crowd being on hand each evening. With the Dominoes at full strength the behiskered hoopsters should have a very busy evening. The big game will start at 9 o'clock, and will be preceded by a preliminary fixture one hour earlier.

JACK FORSGREN TO MEET CHIEF

Vancouver Fireman Will Replace Baxter on Wrestling Card Tomorrow

Jack Forsgren, Vancouver fireman, and Chief Thunderbird, Saanich Brave, will continue their private feud tomorrow evening at the Army and Navy auditorium, when they meet in one half of Promoter Brooks' double main event. Forsgren is replacing LaVerne Baxter, previously booked to meet the Indian.

Two weeks ago at the local palace de squirm Thunderbird and Forsgren staged a wild and wooly match, with the Saanich Brave being declared the winner on a foul. Since that ruling the Vancouver fire fighter has been anxious to get a return bout with Chief Thunderbird, and was only too glad to fill in for the Hollywood stunt man.

The other half of the double main event will present John Katan, Drumheller, and Terry McGinnis, New York Irishman. The Canadian made a big hit here last week when he polished off "Gentleman" Joe Corbett, and will have the fans on his side tomorrow when he opposes McGinnis.

Bill Stein and "Scotty" McPherson, colorful local wrestlers, are booked for the special event of five five-minute rounds. They will open the show at 8:30 o'clock.

FAIR GROUNDS RACING

FAIR GROUNDS, Feb. 8.—Results here today follow:

FIRST RACE—Six furlongs:
Yannie Bid (J. Richard) ... $4.40 $3.40 $3.00
Extremus (Clarke) ... 8.60 5.60
Anabels Girl (Trahan) ... 4.00
Time, 1:17 2-5. Also ran: Long X, O K, Mullen, Donnagina, Gay Sallie, Bull Anne, Skating Mad.

SECOND RACE—Six furlongs:
Mr. Bu (Myers) ... $126.60 $43.00 $10.40
Double Whisk (Sorsen) ... 3.60 2.40
Fireab (G. Smith) ... 3.20
Time, 1:19 4-5. Also ran: Branham, Last Steel, Flood Tide, High Jet, Made Up, O'Shiri, Red Rajah, Upsy.

THIRD RACE—Six furlongs:
Dan Skilling (Ross) ... $43.60 $16.80 $7.60
Fast Start (Holton) ... 12.40 6.40
Plucky Byrd (Taylor) ... 2.60
Time, 1:18. Also ran: Sir Scamp, Ethlyn, Jadaan, May Miss, Wilda, Molly Fly, Nim, Prince Pad, Quick Quick.

FOURTH RACE—Six furlongs:
Chantine (Taylor) ... $12.60 $5.80 $2.80
Taken (Vedder) ... 3.40 2.60
Valdina (Sorsen) ... 2.80
Time, 1:17. Also ran: Carrying Time, Norman Sloat, Graustark, Linger Awhile.

FIFTH RACE—Mile and one-sixteenth:
Prince Bador (Elam) ... $6.20 $3.60 $2.60
Howes Crump (McDonald) ... 5.80 3.80
Watercure (G. Gros) ... 4.40
Time, 1:56. Also ran: Mon Doit, Lees Count, Ace of Spades, Ron.

SIXTH RACE—Mile and seventy yards:
Panjun (G. Gros) ... $5.60 $3.60 $2.60
Brilliant Stone (Milligan) ... 3.80 2.60
Sir Mowlee (Taylor) ... 2.80
Time, 1:51 1-5. Also ran: Merry Saxon, Molasses Bob, Honey Seat.

SEVENTH RACE—Mile and one-sixteenth:
Fleeting Moon (Elam) ... $3.80 $4.00 $3.20
Upset Dove (Milligan) ... 8.20 5.00
Nell Strome (Bassett) ... 4.20
Time, 1:53. Also ran: Nights End, Grey Squaw, Freeze, Lynaste, Flight of Gold, Kuvera, World War, White Bread, Rellim.

OVERNIGHT ENTRIES

FIRST RACE—Six furlongs:
Royal Countess ... 108
Bubbas ... 106
High Place ... 108
Born Lucky ... 112
Fore ... 118
Ultidue ... 103
Pepper Box ... 105

SECOND RACE—Six furlongs:
Mary Greenock ... 105
Apollron ... 110
Voluble ... 110
Alzaie ... 105
Dana Folly ... 105
Wale Bienal ... 105
Love Quest ... 110
Lou Haun ... 110
Dorothy Jean ... 105
Daisy Seen ... 110
Matchless ... 105
Guess Whist ... 105
Baroda ... 115
Juanita J ... 110
Wing Myth ... 105
Imperial Impy ... 110
Scotty B ... 110
Sweet Olive ... 105

THIRD RACE—Five and one-half furlongs:
Lucky Quest ... 108
Willow Wand ... 106
Wilda Girl ... 106
Elect Jessie ... 106
Whisk Cole ... 111
Notation ... 111
Lerno ... 101
Termotime ... 116
Sun Henry ... 111
San Tan ... 111
Happy Hostess ... 106
Shelby King ... 116
Penrod ... 111
Proxi ... 115
Black Scout ... 116
Veneer ... 108
Vonnie ... 114
Goof ... 111

FOURTH RACE—Two furlongs:
Cynical Maid ... 112
Mondes Lass ... 112
Bay Marconi ... 112
Keelonia ... 112
Shot Again ... 112
Dixie Dew ... 115
Ofarka ... 112
Air Brisade ... 115
Skipretete ... 112
Weaving Thru ... 112
Compton ... 115
Little Ranger ... 112
Speedy Valley ... 112
Divina Power ... 115
Silver Wood ... 115
Reject ... 112
Rosy Chance ... 112
Hanky Panky ... 112

FIFTH RACE—Mile and one-sixteenth:
Eddie Gardner ... 111
Sun Wine ... 108
Peachtyde ... 106
Pompii ... 106
Carlade ... 108
Linnie Kate ... 106
Whirlpool ... 111
Proposing ... 116
Bushy ... 116
Turron ... 111
Alamer ... 118
Cackle Time ... 108
Arthur R ... 111
War Jed ... 108
Night Bud ... 116
Gallee Sweep ... 111
Moonish ... 111
The Serf ... 106
Mokena ... 117
Wilful ... 111

SIXTH RACE—Six furlongs:
Sailway ... 112
Trim Reaper ... 92
Grand Pageant ... 102
Good Goal ... 95
Double Back ... 102
Somali ... 111
Half Time ... 104

SEVENTH RACE—Mile and seventy yards:
Bobbrax ... 110
Ebony Parasol ... 105
Chorn ... 105
Albert Beck ... 115
Snap ... 110
Catawapp ... 105
Sea Shell ... 105
Peter Pumpkin ... 115
Cross Ruff ... 115
Cudgels Dot ... 105
At Home ... 115
Sailorman ... 116
Lucy ... 105
Good Han ... 105
Cernes Santo ... 115
Incognito ... 110
Jane D ... 105
Imperial Lu ... 105
Upulate ... 115
Lady Briar ... 117

First post, 12 noon.

Defends Crown Tonight

JOE LOUIS

KNOPIN of the heavyweight boxing division, who will place his title on the block tonight at Madison Square Garden in a fifteen-round championship bout with Arturo Godoy, rugged Chilean fighter. The match will be the ninth title defence by the Brown Bomber since he won the crown from Jim Braddock, boxing's "Cinderella Man" back in 1937. Louis is an overwhelming favorite to win via the knockout route, with most of the wagering being on just how long the rough, tough South American can last against the hard-hitting champion. The bout will be broadcast direct from the ringside with Sam Taub and Bill Stern, N.B.C. sports announcers at the microphone, and will be heard at 7 o'clock Victoria time over KJR, Seattle.

Ted Colgate Shoots Brilliant Round at Colwood Golf Links

A SIZZLING 65 was chalked up at the Colwood Golf links on Wednesday by Ted Colgate, one of the city's leading amateur golfers. The shotmaker, playing with Bud Hocking and Ed Horsman, was five under par, with six birdies and eleven pars. Colgate's card, along with par, follows:

Par—
Out ... 444 354 344—35
Colgate—
Out ... 444 353 334—33
Par—
In ... 434 453 444—35—70
Colgate—
In ... 334 442 435—32—65

BOXING CARD SET TONIGHT

Ten Vancouver Boxers Are Booked for Show at Empire Theatre

RALPH CLARKE

Followers of the padded mitt pastime are promised plenty of action this evening at the Empire Theatre, Government Street, when the newly-organized Victoria Amateur Athletic Association presents its inaugural show of the season. Seven bouts, with the first mix scheduled for 8 o'clock, rounds out what looks like an exceptionally interesting evening.

Some of British Columbia's leading leather throwers are billed to see action on the fisticuffing programme, with the Vancouver City champion and Golden Gloves boxers, all from the Mainland, booked for the show. Ten boys are being brought in by Charlie Clark and Charlie Martin, organizers of the new club, for tonight's fight card.

The programme follows:

Main event, five rounds at 155 pounds—Ralph Clarke, Vancouver, vs. Nick Serada, Vancouver.

Semi-wind-up, four rounds at 165 pounds—George Cohen, Vancouver, vs. Al Delavrier, South Vancouver.

Four rounds at 140 pounds—Jimmy Cowan, Vancouver, vs. F. Glintz, North Vancouver.

Four rounds at 112 pounds—Mickey Rogan, South Vancouver, vs. Tada Kato, North Vancouver.

Four rounds at 105 pounds—Andy Bird, Vancouver, vs. Joe Matwiz, North Vancouver.

Local preliminaries will round out the card. Officials: Judges, Lieut.-Commander Kingscote and C.P.O. McDonald; referee, C. Martin; timekeeper, L. Oliver.

R. Goodman Heads Up-Island Body

NANAIMO, Feb. 8.—Reg Goodman was re-elected president of the Nanaimo and District Fish and Game Protective Association tonight. Joseph Barton was chosen vice-president, and Henry Green re-elected as secretary. L. Beever-Potts and Matt Cottle will continue to act on the city executive.

In response to a request by the association that the game commission place moose on Vancouver Island for propogation, Commissioner F. L. Butler wrote that the commission had no funds for requests of this nature nor was there any prospect of having funds available in the near future.

PRESENT CHAMPION GIVEN HEAVY ODDS OVER CHALLENGER

Brown Bomber Expected to Stop Arturo Godoy, Rugged Chilean, in Championship Mix at Madison Square Garden—Title Defence Is Ninth for Louis—Will Be Broadcast

NEW YORK, Feb. 8 (AP).—Joe Louis makes the ninth defence in his record-breaking run as world's heavyweight boxing champion in Madison Square Garden tomorrow night. At this writing not a creature is stirring who will predict Arturo Godoy, of Chile, can take the title away from him.

A crowd of between 18,000 and 19,000 customers is expected to sit in on the proceedings, contribute to a gate of more than $100,000, and thereby make the fifth straight appearance for Louis in the Garden with a "pot" running into six figures. The first preliminary is slated for 5:30 p.m., P.S.T., and the big doings at 7 p.m.

The Brown Bomber is 1 to 7 to continue bombing against the Chilean fisherman where he left off against Bob Pastor in Detroit last September, and most betting is on just how long the rough, tough South American can last before becoming the dusky destroyer's eighth straight knockout victim. Since Joe won the championship from old Jim Braddock in '37, only Tommy Farr, the durable Welshman, has gone the fifteen-round Derby distance against Louis.

FIGHTS IN CROUCH

Godoy, as long as he stays in his crouch, will be fully conscious of the evening's proceedings. Tony Galento showed that a crouching, bobbing fellow can enjoy himself with Joe. However, the first time Tony "came to the surface" last June, the roof fell in on him. So with Arturo—and this department picks him to stay submerged, and on hand, for one-third of the route, with Louis flattening him any time after the fifth.

There was a possibility Louis might be heavier than he has ever been. When he wound up his boxing work yesterday, he scaled 202 pounds and was not expected to take off any of that before he turns up for the official poundage-taking. He weighed an even 200 for Pastor and 200½ for Galento in his most recent starts. Godoy figures to scale between 202 and 203.

The fight will be broadcast.

Seabiscuit Slated To Start Today at Santa Anita Track

LOS ANGELES, Feb. 8 (AP).—With Charles S. Howard's Seabiscuit once again slated to return to racing tomorrow, Mrs. Anthony Pelleteri's French-bred six-year-old Firosepore won today's feature event at Santa Anita Park in a close finish with First Kiss.

Leaving the favorite, Teddy Kerry, to trail sixth in the six-furlong race for a $2,000 purse, Jockey C. Bierman brought Firosepore in to win by a head over the Kenaston and Philpot candidate. Howard's Advocator was third.

The time was 1:11.

The winner paid $8.20, $4.20 and $3.60; First Kiss, $4.80 and $4.20; and Advocator, $6.20.

Seabiscuit was entered in a seven-furlong event against a fast field of eligibles for the $100,000 Santa Anita Handicap. Included were Heelfly, Sun Egret, Our Mat, Best Beau, No Competition, Mount Vernon II, Arigotal and Mad Sue.

Clear skies were predicted for tomorrow's programme.

GEORGE DEACON TO COACH CLUB

Victoria Revellers Canadian Football Team Name Him For Second Term

George Deacon, who piloted the North Shore Lions to the "Big Four" Canadian football championship a few seasons ago, and did a swell job as coach of the Victoria Revellers in 1939, will guide the club again next season. More than pleased with Deacon's work, players and club members at the annual meeting named him to the all-important post for another year.

In fact, last night's annual parley was a very friendly parly indeed, and congratulations were passed along to all of the retiring officers for their splendid work during the past season. And then, just to show their appreciation, members returned them to their various posts for another year.

The complete slate of officers and committee chairmen follow: President, T. A. "Tommy" Stevenson; secretary, W. H. Sturrock; treasurer, K. J. Davis; finance, B. G. Gillie; social, C. W. Newbury; publicity, R. J. E. Kay; coach, George Deacon; manager, Benny McMillan.

C. W. Newberry reported on plans for the dance on March 29 at the Crystal Garden.

Plans were announced for a rummage sale for the purpose of raising funds to purchase additional equipment in preparation for the coming season.

BELIEVE IT OR NOT . . . . . By Ripley

EXPLANATION FOR YESTERDAY'S RIPLEY CARTOON

The Disappearing Island—Nearly every severe storm causes Sand Cay, southernmost part of the United States (it is a few miles from Key West, Fla.) to disappear, leaving the Reef lighthouse standing in the sea. This is due to the storm-driven waters washing away the surface sands of the reef. Fortunately, the sea, in calmer weather, builds up the reef sands again.

Please address all queries to Cartoonist Ripley, c/o King Features, New York City, N.Y.

Tale of the Tape On Contenders in Championship Mix

NEW YORK, Feb. 8 (AP).—The tale of the tape on Joe Louis and Arturo Godoy in their heavyweight championship fight tomorrow night:

Louis		Godoy
25	Age	27
202	Weight	203
6 ft. 1 3-4 in.	Ht.	6 ft. 1-4 in.
76 inches	Reach	74 inches
41 inches	Chest (Normal)	43 1-2 inches
44 inches	Chest (Expanded)	46 inches
16 1-2 ins.	Neck	17 1-2 ins.
34 ins.	Waist	35 ins.
14 ins.	Biceps	15 1-2 ins.
12 ins.	Forearm	12 ins.
8 ins.	Wrist	7 3-4 ins.
11 3-4 ins.	Fist	12 ins.
22 ins.	Thigh	24 ins.
15 ins.	Calf	17 ins.
10 ins.	Ankle	11 ins.

It's easy to Say—SILVER FIZZ GIN London Dry

This advertisement is not published or displayed by the Liquor Control Board or by the Government of British Columbia.

BY APPOINTMENT TO THE PRINCE OF WALES 1938 — Quality Tells — BY APPOINTMENT TO H. M. KING OF SWEDEN

VAT 69

Liqueur SCOTCH WHISKY

BOTTLED IN SCOTLAND

Wm. Sanderson & Son Ltd. Leith

This advertisement is not published or displayed by the Liquor Control Board or by the Government of British Columbia.

BURNETT'S LONDON DRY GIN

12 oz. $1.20 · 25 oz. $2.30 · 40 oz. $3.40

"JUST THAT MUCH BETTER" K28

This advertisement is not published or displayed by the Liquor Control Board or by the Government of British Columbia.

Starts Today! FOR 3 DAYS

"STUDENTS"

GATHER 'ROUND THE OL' PROFESSOR . . . HAVE THE MOST FUN YOU'VE EVER HAD IN A THEATRE!

KAY KYSER

In

THAT'S RIGHT—YOU'RE WRONG

With ADOLPHE MENJOU • MAY ROBSON LUCILLE BALL EDWARD EVERETT HORTON

Plus KAY KYSER'S BAND

Featuring GINNY SIMMS HARRY BABBITT • SULLY MASON ISH KABIBBLE and THE COLLEGE OF MUSICAL KNOWLEDGE

★ A MUSICAL BOMBSHELL OF ROMANCE AND ROARS!

"FOUR BELLS," Says Fidler! "SWELL," Say Critics!

AND

OO-OOH! MYSTERY STRANGE AND BAFFLING! FEAR STALKED THEIR STEPS!

"THE HOUSE OF FEAR"

With WILLIAM GARGAN • IRENE HERVEY

Dominion

20¢ Daily 12-1 • Phone E 0914

Victoria Shuttlers Go Down to Defeat In Badminton Meet

Miss Peggy MacDonald, City Champion, and Miss Joyce Thomson, Former Titleholder, Beaten In Provincial Play on the Mainland

VANCOUVER, Feb. 8 (CP).—The majority of Vancouver Island and Seattle challengers fell by the wayside in the second night's play of the combined Pacific Coast and British Columbia badminton championships at Vancouver Lawn Tennis and Badminton Club tonight.

Peggy MacDonald, Victoria city champion, was eliminated in the first round of the ladies' open singles by Betty Fleck, of Vancouver, 11-8, 11-1, who was later defeated 11-8, 11-4, by Jean Eckhardt, also of this city.

Joyce Thompson, also of Victoria, who was given a bye in the first round, was defeated 11-8, 10-12, 11-8, by Eleanor Young, Vancouver Island titlist.

Eric Leney, of Duncan, survived his singles matches by downing Ken Meredith, of Vancouver, the British Columbia junior champion, in the second round, 15-6, 15-4, after he had eliminated G. Homer-Dixon, also of Vancouver, 15-5, 15-4. He will meet Norman Mustart, a former clubmate at Duncan, but now resident of Vancouver, in the semi-finals tomorrow.

Leney also kept his position in the doubles event, pairing with Jack Underhill, of Vancouver, to down Ken Meredith and Ian Elliot, both of Vancouver, 15-7, 15-8, in the second round, after the former pair had defeated D. Milne and A. J. Mitchell, of Powell River, 15-2, 15-9. They meet Mustart and Ernie Strachan in a semi-final bracket tomorrow.

In another first round of the men's doubles, Stan Hayden and Jack Brawn, of Vancouver, defeated L. Lyon, of Vancouver, and R. Knott, of Victoria, 15-9, 15-10.

UNEXPECTED VICTORY

Mustart and Strachan smashed to an unexpected victory in another doubles event when they defeated Johnny Samis, co-holder of the men's doubles crown last year with Dick Birch, and Art Peel, both of Vancouver, after three hard-fought sets, 4-15, 15-12, 15-12.

A feature match in the men's singles was the decisive victory of Samis, present titleholder, over Jack Brawn, in the second round, whom he defeated 15-0, 15-3, after Brawn had defeated A. J. Mitchell, of Powell River, 15-9, 15-10, in the first round. Samis had run up a total of 29 points before Brawn scored.

Allan France, seventeen-year-old junior, of Kelowna, downed Hamilton Law, of Seattle, co-holder of the United States doubles championship with Dick Yeager, also of Seattle, 11-15, 18-13, 15-12, after three hard-fought sets. Law first downed D. Waddell, of Vancouver, 15-5, 15-7, in the first round.

BEATS YEAGER

In the other feature singles event, Mustart defeated Yeager, 11-15, 15-7, 15-5. Earlier Mustart downed D. Milne, of Powell River, 15-5, 15-6. Mustart played one of his best games of the year. He was down 7-2 in the second set before he tightened up and ran out that game and then continued to dominate play in the last set and win easily. He now meets Leney in the semi-finals.

Mrs. R. Knott and her sister, Miss P. Sluggett, of Victoria, won their first-round match in the ladies' doubles by defeating Nora Cooke and Frances Thomson, both of Vancouver, 15-8, 15-6, and will meet Mrs. Underhill and Mrs. Seldon, of Vancouver, in the second round tomorrow. Peggy MacDonald and Joyce Thomson, Victoria couple, were defeated by Mrs. Underhill and Mrs. Seldon, 15-6, 15-10.

Miss B. Gerrard and Miss B. Beaumont, also of Victoria, won their first-round match against Janet Fleck and Miss P. MacLeod, both of Vancouver, 15-13, 15-7, and battle Eleanor Young and Jocelyn Pease, Vancouver, in a second-round event tomorrow.

SANTA ANITA RACING

SANTA ANITA, Feb. 8 —Results here today follow:

FIRST RACE—Three furlongs:
Valdina Jill (Dew) $18.00 $7.20 $5.40
Strong Arm (Neves) 5.40 4.20
Siwash Girl (Fallon) 5.80
Time, :33 3-5. Also ran: Isometric, Runaway Boy, Bahask, Lady Ann, Rasz, Gold Lyric, Black Typhoo, Fancy Dress, Copperman, Bobs Way, Lynn M., Miss Liberty, Iron Smith, Croonina Fox, Easy Flying.

SECOND RACE—Six furlongs:
Mornin Judge (Bierman) $7.20 $4.40 $3.20
Erin Pan (Dew) 15.40 6.60
Stalking (James) 3.80
Time, 1:13. Also ran: Red Chick, Holsworthy, Docena, Gold Bewithus, Amy Lee, Ebony Night, Bonable, Deflore, Sir Douglas.

THIRD RACE—Mile and one-sixteenth:
Bachelor Tom (Wallace) $8.80 $5.20 $4.00
Dismister (Westrope) 10.80 6.00
Sir Bruce (Dennis) 13.60
Time, 1:45 4-5. Also ran: Dark Phaona, Old River, Crumpet, Wishech, Partisa, I Do Believe, Concessionaire, Valdina Doll, Hurrisal.

FOURTH RACE—Mile and one-sixteenth:
Comet II. (Peters) $12.40 $6.00 $4.00
Touch And Go (Neves) 4.60 3.40
Congressman (James) 3.40
Time, 1:44 1-5. Also ran: Ginoca, Indian Broom, Novelette.

FIFTH RACE—Six furlongs:
Brother Niba (Neves) $6.40 $4.20 $3.20
Edelad (Robertson) 7.20 5.40
He Said (Westrope) 7.80
Time, 1:14 4-5. Also ran: Peller, Tonopan Queen, Deline Banak, Happy Knot, Palacio, Noble Count, Spring Floor, Mazz and Wiz, Smoky Snyder.

SIXTH RACE—Six furlongs:
Pirogenre (Bierman) $5.20 $4.20 $2.60
First Kiss (C. Wagner) 4.80 4.20
Advocator (Pollard) 6.20
Time, 1:11. Also ran: Tedsim, Teddy Kerry, On Location, Marie Kay, Try Hard.

SEVENTH RACE—Mile and one-sixteenth:
Rolling Ball (Dodson) $5.20 $3.40 $2.60
Home Burning (C. Wagner) 6.40 4.00
Pit Terrier (James) 4.00
Time, 1:44 2-5. Also ran: Iron Hills, Xenomay, Sun Plume, Page Boy.

EIGHTH RACE—Mile and one-sixteenth:
Negra Mia (Adams) $28.20 $18.60 $9.60
Top Queen (Prehm) 92.60 23.80
Fair Stein (Longden) 4.60
Time, 1:46 3-5. Also ran: Easy Sailing, Sweet Leilani, Oblivious, Sweet Betty, Miss Baxer, Tonta, Stringalong, Bunny Martin, Quick Gold.

OVERNIGHT ENTRIES

FIRST RACE—Three furlongs.
Feltborn 110
Xenoleia 114
Bon Reina 114
Silver Haste 114
Undue 114
Lotagold 114
My Edith 114
Rain Crystal 117
Servant Maid 109
Pilots Gal 114
Iron Judge 112
Alicia K. 114
Ilka 117
Both of Us 109
Sword Play 117
Frat Boy 112
Risky Lady 114
April's First 114

SECOND RACE—Six furlongs:
Billstone 116
Lonely 111
Bubbling Lad 116
Hot Rhythm 111
Caranita 109
Sir Lancelot 116
Jacstral 113
Wise Father 116
Foxy Tetra 107
Iron Locks 109
Roan Dear 107
Kilplacer 111
Grand Lady 111
Valite 116
Ariel Fleet 116
Valdina Joe 116

THIRD RACE—Mile and one-sixteenth.
Ladya Sen 116
Watch Time 110
Bonicon 116
Shortbread 112
Santouri 113
Gold Duke 115
Blue Breeze 109
First Port 119
Cannibal 109
Hasten Henry 113
Iron Bunker 116
Hilsinger 112
Shasta Racket 115

FOURTH RACE—One mile:
Grey Nurse 105
Peter Tokalon 110
Timberland 110
Happy Bolivar 109
Superstition 104
Sir Gay 113
Slave Bona 109
Gold Trophy 110
Warlaine 109
Enich Borland 113
Windshield 106
Sports Writer 107
Torch Gleam 112
Bibliophile 113
Jack Greenock 112
Gipsy Minstrel 109

FIFTH RACE—Six furlongs:
Wanna Hyaro 107
Less Time 110
Carmenita 113
Pilot Biscuit 107
Only Girl 111
Our Nancy 110
(A) Valdina Gold 113
(A) Valdina Minx 110
Downy Pillow 111
Pletone 107

SIXTH RACE—Seven furlongs:
Best Bean 102
Sea Biscuit 128
Arigoral 104
Our Mat 110
Sun Easel 115
Mount Vernon 104
No Competition 105
Mad Sue 109
Heelfly 118

SEVENTH RACE—Two miles:
Turkish Brand 105
Star Stepper 104
Crimson Glory 114
Play Chance 105
Fair D'Or 108
Kandahar 115
Tobacco Road 113

EIGHTH RACE—Mile and one-eighth:
Puddin 111
English Harry 114
Miss Lizzie 104
Xenoras Fox 107
Day Dawn 107
Heno Lion 111
By Ruler 109
Marvel Play 106
Macrenol 112
Count Dean 111
Sharpshooter 114
Lady Jacueline 112
Sabueso 111
Lovick 106
Beau Do 112
Invincible 108

First post, 1:30 p.m.
Weather clear, track fast.

BOSTON, Feb. 8 (AP).—Boston Red Sox, of the American Baseball League, announced the outright sale tonight of Eden Auker, right-handed pitcher, to St. Louis Browns for an undisclosed amount of cash.

Auker, chiefly famed for his submarine delivery, came to the Box last season in a trade with Detroit. He won nine games and lost ten for Boston in 1939.

Three City League Basketball Games Scheduled Tonight

THREE important Victoria and District Basketball League games will be played this evening at the High School gymnasium, with the first tussle getting under way at 7 o'clock. Here is the revised card as announced last night by city league officials:

7:00—Barons vs. Northwestern Creamery, intermediate "A" boys.

8:00—Cardinals vs. Unitys, women's league.

9:00—Chinese Students vs. Wimpys, senior "B" men.

In the first and third fixtures the teams will be battling for a play-off berth in the city championships soon to get under way. Barons dropped an overtime decision to K-V's Wednesday evening, but will be out to turn back the creamery squad tonight. Students will be gunning for their fourth straight triumph when they oppose Wimpys in the nightcap. Defending champions in the men's senior "B" division, the Chinese hoopmen will rule favorites in tonight's battle.

Patterson Given Call Over Bolich In Moscow Fight

MOSCOW, Idaho, Feb. 8 (AP).—The University of Idaho's boxing team trounced a favored San Jose State ring crew tonight, six bouts to two, in a dual meet marked by the absence of the traditional third man in the ring.

Referee Joey August, of Spokane, sat on a bench outside the ring and called the breaks with a whistle.

Jack Patterson, Idaho student from Victoria, B.C., decisioned Pete Bolich, of San Jose, Cal., in the 175-pound class.

PARLOR SHOW WILL BE HELD

Junior V.O.N. Sponsoring Exhibition of Dogs at Crystal Garden

At a recent meeting held jointly by the Victoria City Kennel Club and the Junior Victorian Order of Nurses, the committees in charge of the event reported that the response received in the matter of tickets sold and entries received had far exceeded their expectations, and that a successful show will be the result. The show will be held at the Crystal Garden, Saturday.

THE PRIZE LIST

The prize list, made possible by the generous response of the public, is the largest ever offered for a show of this nature. In addition to the six puppy groups and best of each group, there will be specials for the best junior puppy, best puppy in the show, best of all breeds in the show, best novice in the show, best brace, best shown by a member in uniform, best owned and shown by a member of The Victoria Daily Colonist or The Victoria Daily Times, best boy handler under fourteen years of age and best girl handler, under fourteen years. No entry fee will be charged for the latter two classes, and each competitor will receive a prize in addition to the two specials donated for the winners. A very handsome trophy has been donated for the winner of the green class, which is for dogs of all ages and breeds never shown before. The Quandalla Trophy will again be up for competition, and this show will decide the winner.

A special prize will also be awarded to all best of breed winners.

Dr. R. Hamilton, the club veterinary, will inspect all dogs at the entrance.

Entries will be taken at the door from 7 to 8 p.m., and judging will get under way immediately at the close of the entries.

Further information regarding the show which is being sponsored by the Junior Victorian Order of Nurses, may be obtained by phoning E 2536.

Par Competition

The sixth monthly par competition, eighteen holes with three-quarters handicap allowance, will be played at the Victoria Golf Club Sunday. Competitors will choose their opponents and arrange for their starting times. Post entries will be accepted.

KENT'S

Easy Washers

$69.50

Pay Only $1.00 Weekly

KENT'S, LTD.

641 YATES STREET

SHUTTLE FIXTURE WON BY "Y" TEAM

Playing on their home courts, Y.M.C.A. shuttlers defeated Victoria Blues, 9-7, in a Lower Island Badminton League match. The winners made a clean sweep in the men's doubles, broke even in the women's matches, and won three of the eight mixed fixtures. The clubs are in the fourth division. Scores, with the home players first named, follows:

WOMEN'S DOUBLES

Misses I. Atkins and C. Bentley lost to Misses L. Anderton and S. Schroeder, 8-15.

Misses M. McGowan and M. Stancil lost to Misses L. Anderton and S. Schroeder, 7-15.

Misses M. McGowan and M. Stancil won from Misses W. Hooper and V. McConnell, 15-3.

Misses I. Atkins and C. Bently won from Misses W. Hooper and V. McConnell, 15-6.

MEN'S DOUBLES

K. Rawnsley and W. Clarke won from T. Browning and B. Harris, 18-16.

H. Sharp and O. Bentley won from T. Browning and B. Harris, 15-12.

H. Sharp and O. Bentley won from A. McConnell and C. Pridham, 15-10.

K. Rawnsley and W. Clarke won from A. McConnell and C. Pridham, 15-11.

MIXED DOUBLES

Miss I. Atkins and W. Rawnsley lost to Miss L. Anderton and T. Browning, 14-18.

Miss M. McGowan and O. Bently won from Miss L. Anderton and T. Browning, 15-3.

Miss M. McGowan and O. Bently lost to Miss V. McConnell and B. Harris, 12-15.

Miss I. Atkins and K. Rawnsley lost to Miss V. McConnell and B. Harris, 13-18.

Miss C. Bently and H. Sharp won from Miss S. Schroeder and A. McConnell, 15-3.

Miss M. Stancil and W. Clarke lost to Miss S. Schroeder and A. McConnell, 16-18.

Miss M. Stancil and W. Clarke won from Miss W. Hooper and C. Pridham, 15-5.

Miss C. Bently and H. Sharp lost to Miss W. Hooper and C. Pridham, 9-15.

W. & J. WILSON

Established 1862

Jaeger Woollens — Burberry Coats

Men's and Boys' Clothes

1217 GOVERNMENT STREET PHONE G 5013

●The original malt-yeast vitamins of beer restored . . . for added palatability, mellowness and flavor.

ORDER THE BEER that GIVES YOU MORE!

Phone G 4179 for Free Delivery

CAPILANO BREWING CO. LTD. Vancouver, B.C.

CONTAINS VITAMINS B & G

This advertisement is not published or displayed by the Liquor Control Board or by the Government of British Columbia

LAST TIMES TODAY!

"RAFFLES" WITH DAVID NIVEN OLIVIA DeHAVILLAND

Tomorrow! (SATURDAY) FOR ONE WEEK

BIG BEYOND WORDS! . . . WONDROUS BEYOND BELIEF! . . . MAGNIFICENT BEYOND COMPARE!

VICTOR HUGO'S MIGHTY DRAMA . . .

CHARLES LAUGHTON In THE HUNCHBACK OF NOTRE DAME

At 11:55, 2:15, 4:31, 6:49, 9:07. With

Maureen O'Hara

Sir Cedric Hardwicke

CAST OF THOUSANDS

EXTRA! "Information Please" The Popular Radio Programme

WORLD NEWS

• The Strangest, Most Colorful Story Ever Told!

CAPITOL

20¢ Daily 12-1

At the Theatres

KAY KYSER AND BAND ARE HERE

Genial Professor of the "College Of Musical Knowledge" Now At Dominion

Kay Kyser, his band, his "College of Musical Knowledge," and his widely-known soloists bow in a suitable sparkling musical film, "That's Right—You're Wrong," which will open today at the Dominion Theatre.

Ginny Simms, Harry Babbitt, Ish Kabibble and Sully Mason, who have appeared with Kyser for years, lend their vocal and comedy antics, which add greatly to the musical sequences with the band in action. They also play important parts as themselves in the action of the story. Set in Hollywood, the frothy film also casts Adolphe Menjou, May Robson, Lucille Ball, Dennis O'Keefe and Edward Everett Horton.

MARX BROTHERS FIND NEW FIELD

Gay Threesome Perpetrate Frivolities at the Circus With Starring Cast

"Marx Bros. at the Circus," which will open today at the Atlas Theatre, is the hilarious story of two circus performers; Harpo and Chico, who engage a lawyer, Groucho, to prevent Kenny Baker, part-owner, from losing his share of the circus—and they succeed in the most riotous fashion.

In the cast are Florence Rice, furnishing the romantic interest with Kenny Baker, Nat Pendleton as the world's strongest man; Eve Arden, the upside-down-girl who walks on the ceiling; Jerry Marenghi as Professor Atom, a villainous midget; Margaret Dumont as Mrs. Dukesbury, society dowager; Fritz Feld, James Burke and Barnett Parker.

DANGERS OF DRUG EXPOSED IN FILM

Recognized as an even greater menace to the future of the youth of the United States nation than all of the other forms of drugs, because of its greater accessibility and the fact that so few states have taken any adequate step to stop such a traffic legally, marihuana has earned for itself the undisputed title of "public enemy No. 1" in its field.

Just how serious this is has never been so forcibly driven home as in the picture "Tell Your Children," which will open next Monday at the Plaza Theatre.

AMUSEMENTS

On the Screen

Atlas—"The Marx Bros. at the Circus."

Cadet—"The Lady Vanishes," featuring Margaret Lockwood.

Capitol — "Raffles," starring David Niven.

Dominion — Kay Kyser in "That's Right, You're Wrong."

Oak Bay—"The Saint in London," starring George Sanders.

Plaza—"Escape to Paradise," starring Bobby Breen.

Rio—William Boyd in "The Frontiersmen."

CADET THEATRE Besides being an actress who, the prophets agree, is well on her way to stardom, Linden Travers, who plays an important role in "The Lady Vanishes," is a painter of considerable talent. Portraits by Miss Travers, particularly one of Edna Best, have been highly praised by critics. The production will be shown for two more days at the Cadet Theatre.

CAPITOL THEATRE The story of "Raffles" opens in London, with the hero (David Niven as "Raffless") continuing to baffle Inspector MacKenzie of Scotland Yard with his spectacular robberies. "Raffles", however, decides to turn over a new leaf and to give up his secret life of crime when he becomes engaged to Gwen Manders, played by lovely Olivia de Havilland. This picture will end today at the Capitol Theatre.

OAK BAY THEATRE Crime barons who are immune to legal prosecution but not to bullets, are the objects of a grim manhunt that forms the basis of RKO Radio's thrill offering, "The Saint in London," the feature attraction at the Oak Bay Theatre. George Sanders has the top role in this exciting film, and Sally Gray is his feminine lead.

PLAZA THEATRE Bobby Breen's songs are all of South American flavor and are presented in such a manner that they enhance the telling of the screen story "Escape to Paradise," now featured at the Plaza Theatre. Particularly fine is the old favorite "Ay-Ay-Ay" and two numbers written for the picture, "Tra-la-la" and "If Hearts Could Speak."

RIO THEATRE William Boyd, George Hayes and Russell Hayden, cast as the familiar "Hopalong Cassidy," "Windy Halliday" and "Lucky Jenkins," respectively, head the cast of Paramount's "The Frontiersmen," a brand-new "Cassidy" thriller, now showing at the Rio Theatre.

ALL WRAPPED UP

Neighbor—"Tommy, can I see your father a minute or two?"

Tommy—"I'm afraid you can't, sir. He's wrapped up in his work at present."

Neighbor—"Oh, I didn't know he was so studious."

Tommy—"Dad's not studious; he's papering the bedroom."

ATLAS

STARTS TODAY! FOR 2 DAYS ONLY

A BIG TIME UNDER THE BIG TOP WITH THOSE MERRY MAD MANIACS!

MARX BROS. AT THE CIRCUS

KENNY BAKER • FLORENCE RICE

AND—

IT'S THE FUNNIEST OF THE BUMSTEAD ADVENTURES

"BLONDIE BRINGS UP BABY"

With ARTHUR LAKE PENNY SINGLETON LARRY SIMMS and "DAISY"

Coming Monday! "ELIZABETH AND ESSEX" With BETTE DAVIS

NEWS SPECIAL!

Ex. City of Flint Returns Home

James Cromwell Arrives in Canada

Lew Lehr Teaches Skiing

PLAZA—Now

FIRST VICTORIA SHOWING

BOBBY BREEN In Escape to Paradise

TAILSPIN TOMMY In SKY PATROL

JOHN TRENT

A MONOGRAM PICTURE

12 to 1 15¢ 1 to 5 20¢ 5 On 25¢

RIO TODAY AND SATURDAY

CLARENCE E. MULFORD'S THE FRONTIERSMEN

WILLIAM BOYD

Plus

CHESTER MORRIS in "SMASHING THE RACKETS"

Serial - Except Saturday Night

"SCOUTS TO THE RESCUE"

EXTRA CARTOON

Prices - Except Saturday Night

10¢ 12:30-2 • 15¢ 2-2:30

CADET PHONE G 3322

England's Sensational Hit "THE LADY VANISHES"

Margaret Lockwood - Michael Redgrave - Paul Lucas

Directed by Alfred Hitchcock

PLUS

"YOUTH TAKES A FLING"

Joel McCrea - Andrea Leeds

Adults 25¢ - Children 10¢

Coming Monday "THUNDER AFLOAT"

IN JOINT RECITAL

CARL HORTHY

INTERNATIONAL TENOR

and

Frances Dutton

Featured Soprano of the British Broadcasting Co.

EMPRESS HOTEL BALLROOM TONIGHT AT 8:30

Tickets NOW on Sale at Empress Hotel, Fletcher's and Willis Piano Co.

75¢ and 50¢

NEXT MONDAY PLAZA NEXT MON., TUES., WED.

MOTHERS! FATHERS!

Prepare Your Children for the Defense Against Public Enemy No. 1

MARIHUANA

TELL YOUR CHILDREN

IT MUST BE STOPPED!

THE DRUG THAT UNDERMINES A GIRL'S RESOLVE

OAK BAY PHONE E-2043

THE SAINT IN LONDON WITH THE INIMITABLE GEORGE SANDERS

JONES FAMILY IN EVERYBODY'S BABY

MARCH OF TIME

BABY DAZE

DISNEY CARTOON

SWORD FISHING

AMHERST

Favorites in Canada—East to West!

AMHERST OLD RYE (7 Years Old)
16 oz. $1.70 25 oz. $2.65 40 oz. $4.05

AMHERST ALTO RYE (5 Years Old)
13 oz. $1.25 25 oz. $2.35 40 oz. $3.55

AMHERST CRYSTAL DRY GIN
12 oz. $1.20 25 oz. $2.30 40 oz. $3.40

AMHERST DISTILLERS LIMITED, Amherstburg, Ontario B.C. 3

This advertisement is not published or displayed by the Liquor Control Board or by the Government of British Columbia.

FINANCE - COMMERCE - MARKETS

Leaders Sent Up By Later Buying On Wall Street

NEW YORK, Feb. 8 (AP).—Heavy buying in the final hour of today's stock market put leaders up 1 to around 3 points.

Aircrafts, steels, motors, rubbers, mail orders, rails and a wide assortment of specialties were in the forefront of the swing and the majority closed at the best levels of the day.

It was the third consecutive rallying session and volume expanded sharply on the last lap. The Associated Press average of sixty issues was up .6 of a point at 50.4, the advance duplicating that of January 3. Transfers totaled 867,820 shares against 491,280 yesterday, largest turnover since January 12. The concluding hour's aggregate of 367,000 shares was the top for any hour since December 30.

Word that tool manufacturers would give precedence to aircraft makers in an effort to speed both domestic and foreign plane deliveries spurred the aviation group. General Motors' announcement that January sales established a new company record for that month aided the automotive shares. Steels revived following a big Ford order for the metal at prevailing prices.

Conspicuous stocks movers included Douglas Aircraft, Glenn Martin, Boeing, United Aircraft, U.S. Steel, Bethlehem, Chrysler, General Motors, Great Northern, N.Y. Central, Homestake Mining, Westinghouse, American Can, Johns-Manville, U.S. Rubber, Pullman and Allied Chemical.

Bonds bounced up major fractions to more than a point in an afternoon of brisk dealing today.

The Federal had little play, and ended the day 2-32 point higher to 1-32 point lower, with the majority of quotations unchanged.

Most active and best gainers among foreign governments were Latin Americans, particularly issues of Argentina, Cuba and Brazil.

DOW JONES AVERAGES

Dow Jones Averages closed as follows:

Thirty industrials, 148.40, up 1.77.
Twenty rails, 31.41, up .63.
Fifteen utilities, 24.95, up .16.
Forty bonds, 59.39, up .15.
Total sales, 870,000.

(H. A. Humber, Ltd.)
(All Fractions in Eighths)

	High	Low	Close
Allied Chemicals	176-3	174	176-2
Allis Chalmers	39	37-7	38
American Can	114-2	113-4	114-2
American P. & L.	4		4
American Radiator	9-6	9-4	9-6
American Rolling Mills	15-3		15-3
American Smelter	50-2	49-4	50
American Tel. & Tel.	171-5	171	171-4
American Zinc Lead	5-7		5-7
Anaconda Copper	28	27-1	29
Atchison Railway	24-4	24	24-4
Aviation Corp.	7	6-7	7
B. & O. Railway	5-6	5-4	5-6
Baldwin Locomotive	16-1	15-4	16-1
Bendix Aviation	31	30-6	31
Bethlehem Steel	78	75	79
Boeing	25	23-6	25
Borden	23-2		23-2
Borg Warner	22-7	22-6	22-7
Briggs	21-4	21	21-4
C.P.R.	5-1	5	5-1
Chrysler	83-6	82-4	83-5
Commercial Credit	47-7	47-4	47-7
Commercial Solvent	14-2	14	14-2
Con. Edison	31-7	31-3	31-7
Cont. Can	44-5	44-3	44-5
Crown Zellerbach	16-6	16-3	16-6
Crucible Steel	38-4	37-5	38-4
Curtiss Wright	11	10-5	11
Curtis Wright "A"	39-7	29-5	29-7
Douglas Aircraft	84-7	83-4	84-7
Dupont	181-7	181-6	181-6
Eastman Kodak	158		158
El. Auto Lite	36-4		36-4
Freeport Texas	34-4		34-4
General Foods	47-7	47-6	47-7
General Electric	39-4	39	39
General Motors	55	53-6	55
Glen Martin	41-6	39-6	41-6
Goodyear	23-7	22-7	23-7
Halls Printing	19	18-3	19
Int. Harvester	54-3	53-6	54-3
Int. Marine	9-1		9-1
Int. Nickel	38-7	38-3	38-3
Int. Telephone	4	3-7	3-7
Ill. Central	11-6		11-6
Kennecott Copper	39-3	39	39-3
Loews	38	35-7	38
Lorillard	24-3		24-3
Mack Truck	25-4		25-4
Montgomery Ward	53-6	52-7	53-6
Nash Kelvinator	6-4		6-4
Nat. Dairy	16-6		16-6
New York Central	17-3	16-3	17-3
North Amer. Aviation	25-4	25-1	25-4
Northern Pacific	8-5		8-5
Pacific Gas & Elec.	34		34
Penn. Railway	22-4	22	22-1
Phillips Pete	34-4		69-4
Pullman	28-4	26-6	28-4
Pure Oil	8-1		8-1
Radio	5-7	5-6	5-7
Republic Iron Steel	20-4	20-1	20-4
Reynold's Tobacco	40-7	40-4	40-7
Safeway Stores	48-1	48-1	48-1
Schenley	13-3	12-2	12-7
Sears Roebuck	85	84-3	84-7
Simmons Beds	22-2		22-2
Southern Pacific	13-3	13-2	13-3
Southern Railway	18-2	18	18-2
Sperry Corp.	45-7	45-4	45-7
Standard Brands	7-2	7-1	7-2
Standard Oil Cal.	24-3		24-3
Standard Oil N.J.	43-5	43-3	43-3
Studebaker	10-5	10-3	10-3
Texas Corp.	43-3	43-1	43-3
Texas Gulf	34-8		34-8
Twentieth Century Fox	116-4		116-4
Union Carbide	81-8	81	81-3
Union Oil Cal.	16-3		16-2
Union Pacific	93-4		93-4
United Aircraft	49-4	49-2	48-3
United Airlines	15-7	15-6	15-6
United Gas & Imp.	14-6		14-6
U.S. Pipe & Foundry	37		37
U.S. Rubber	37-8	35-8	37-6
U.S. Steel	60-6	59	60-6
Westinghouse Electric	112-4	110-4	112-4
Woolworth	41	40-7	41
Zenith Radio	15	14-3	15

TORONTO MARKET STRONG AT CLOSE

TORONTO, Feb. 8 (CP).—The stock market turned strong in the final period today, after mining issues and the Western oils had lagged through the greater part of the session.

Abitibi common recovered a loss. DeHavilland Aircraft advanced 2 3-4 and Fleet firmed the minimum fraction.

British-American Oil, Distillers Seagrams, Walkers and steels pointed upward.

Steep Rock reached 20,000 shares and firmed to a new high at 2.55. The close at 2.51 was up 3.

Pamour Gold was bid up 12 to 2.20 and up narrowly were East Malartic, Francouer, Macleod-Cockshutt, O'Brien, Powell Rouyn, Teck Hughes and Wright-Hargreaves.

Home Oil firmed 1, Okalta 3, and Foothills was firmer at 85. Anglo-Canadian closed at 97, off 1.

	Bid	Asked
Bell Telephone	166	167
Brazilian T.L. & P.	8⅝	9
B.A. Oil	23	23¼
B.C. Power "A"	27¼	28½
Burlington Steel	13	13⅛
Canada Malting	36	37½
Canadian Pacific	6⅝	6⅞
Dominion Bridge	37½	
Fanny Farmer	19	19⅝
Ford "A"	85	87½
Goodyear Tire Com.	96	96½
Gatineau Power, Pfd.	42	
Hiram Walker G. & W.	20⅛	20⅝
Hiram Walker G. & W. Pfd.	15	15⅛
Imperial Oil	15⅞	16
Imperial Tobacco	22⅛	24
Inter. Petroleum	27⅞	28½
Loblaw Groc. "A"	96	97½
McColl-Frontenac, Pfd.	31	31⅝
Montreal Power Com.	33⅛	34
Royalite Oil	22⅛	22½
Shawinigan W. & P.	79½	80½
Steel of Canada	10⅛	10⅝
Bank of Montreal	205	207
Royal Bank	182	186

(By J. W. Jones, Ltd.)

	Bid
Aldermac	.32
Aunor	2.47
Bankfield	.20½
Base Metals	.23
Buffalo Ankerite	7.10
Canadian Malartic	.75
Central Patricia	3.39
Chemical Research	.40
Coniaurum	1.80
Dome Mines	27.00
East Malartic	3.90
Elcoradio	.97
Falconbridge	4.20
Francoeur	.40
God's Lake	.55½
Gunnar Gold	.56
Hardrock	1.22
Hollinger	14.65
Howey Gold	.37½
Hudson Bay	30.25
Kerr Addison	2.45
Kirkland Lake	1.36
Yakeshore	27.50
Leitch Gold	.79
Little Long Lac	3.05
McIntyre	31.50
McKenzie Red Lake	1.39
McLeod Cockshutt	2.28
McWatters	.47
Macassa	4.35
Mining Corp.	1.12
Moneta	.75
Nipissing	1.25
Noranda	24.50
O'Brien Gold	1.50
Pamour Porcupine	2.23
Paymaster	.44
Pend Oreille	1.95
Perron Gold	1.98
Pickle Crow	3.80
Powell Rouyn	1.37
Premier Gold	1.35
Preston East Dome	2.16
Privateer	.75
Reno Gold	.39
Sheep Creek	1.18
Sherritt-Gordon	1.00
Sisco	.79
Sladen Malartic	.48
Sudbury Basin	1.90
Sullivan	.91
Sylvanite	3.40
Teck-Hughes	3.95
Texas Canadian	.55
Toburn	1.70
Ventures	4.15
Waite-Amulet	5.75
Wright-Hargreaves	7.80

Dominion Bonds

(Burns & Wainwright, Ltd.)

		Bid	Asked
Dom. of Can.	1941 5 %	105.50	106.50
" "	1943 4 %	110.375	111.375
" "	1943 4 %	109.50	110.50
" "	1945 4 %	105.75	106.75
" "	1948 4½%	109.875	110.875
" "	1949 3½%	100.375	101.375
" "	1949 3¼%	101.375	102.375
" "	1951 3½%	99.25	100.25
" "	1952 4 %	106.00	108.00
" "	1955 3 %	97.75	98.75
" "	1958 3 %	95.125	98.125
" "	1958 4 %	108.50	109.50
" "	1959 4 %	109.825	110.825
" "	1966 3½%	97.75	98.75
" "	Perp. 3 %	88.25	89.25
" "	1952 3½%	99.125	100.125

DOMINION GUARANTEES

		Bid	Asked
Grand Trunk	1962 3 %	94.75	98.25
"	1982 4 %	108.75	108.75
Can. Nat. Rly.	1944 3 %	103.00	104.50
" "	1950 3 %	98.75	99.00
" "	1953 3 %	95.75	97.00
" "	1956 3 %	94.00	95.25
" "	1951 4½%	111.75	113.00
" "	1957 4½%	112.50	114.00
" "	1955 4½%	114.50	116.00
" "	1964 5 %	115.75	117.00
" "	July 1969 5 %	114.25	115.75
" "	Oct. 1969 5 %	116.75	118.25

FOREIGN EXCHANGE

OTTAWA, Feb. 8 (CP).—The Foreign Exchange Control Board announced today's exchange rates were unchanged at: American funds, 10 per cent premium, buying; 11 per cent premium, selling. Sterling, $4.43, buying; $4.47, selling.

MADE IN CANADA
LaBatt MAZDA
Bringhter

HEAVY HAULING
WE SPECIALIZE IN HANDLING BOATS, MACHINERY SAFES, ETC.
ESTD. 1890 HEANEY'S CALL G 1194

Hundredth Gold Brick

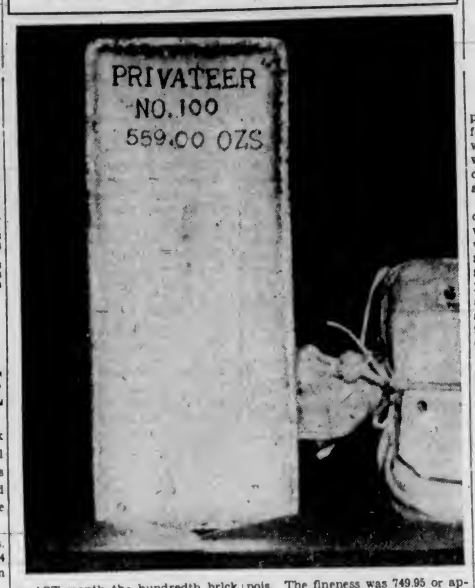

LAST month the hundredth brick was turned out from the refinery at Privateer Gold Mine, Zeballos. The brick was 8¾ x 3¾ x 2½ and weighed 559 ounces troy or approximately forty pounds avoirdupois. The fineness was 749.95 or approximately three-quarters of the brick was pure gold. Silver was the chief other constituent, silver being 230 fine or 23 per cent. The value of gold and silver was $16,191.50.

FOREIGN EXCHANGE

NEW YORK, Feb. 8 (CP).—Quotations in cents.

Official Canadian Control Board buying rate for United States dollars, 110.00; selling rate, 111.00. Open market rates, Montreal in New York, 67.00. New York in Montreal, 113.00.

Belgium—16.93
Denmark—19.33.
Finland—1.80.
France—2.25¾.
Germany—40.20.
Greece—.73½.
Hungary—19.50
Italy—5.03.
Netherlands—53.20.
Norway—22.75.
Portugal—2.70.
Rumania—.63.
Sweden—23.82.
Switzerland—22.42½.
Yugoslavia—2.35.
Argentina—Official 29.77, free 23.25.
Brazil—Official 6.05, free 5.10.
Mexico—16.75.
Japan—23.49.
Hongkong—24.70.
Shanghai—7.45.

STERLING EXCHANGE

NEW YORK, Feb. 8 (CP).—Quotations in dollars. Demand 3.97¾, cables 3.98, sixty-day bills 3.96, ninety-day bills 3.94½.

(Rates in spot cables unless otherwise indicated.)

WINNIPEG WHEAT GAINS FRACTIONS

WINNIPEG, Feb. 8 (CP).—Winnipeg wheat market, again taking its cue from strength at Chicago, rose nearly a cent in a dull session today. An absence of export demand held gains to fractions.

At the close wheat futures prices were up 1-2 to 3-4 cent with May at 85 5-8, July at 86 5-8 and October 87 3-4.

Forecast of a cold wave in the United States Winter wheat belt outweighed reports in Chicago of beneficial moisture in the Southwest and prices gained 1 1-2 to 1 7-8 cents. Buenos Aires was around 1 cent lower near the close.

Export sales, estimated at 300,000 bushels, included small quantities of No. 2 Northern to Norway and the continent. The United Kingdom was reported making small purchases from Eastern stocks and Vancouver.

WINNIPEG GRAIN
(H. A. Humber, Ltd.)

	P.C.	Open	High	Low	Close
—Wheat—					
May	85⅛	85⅛	85⅝	85⅛	85⅝
July	86	86	86⅝	86	86½
Oct.	87	87	87⅝	87	87½
—Barley—					
May	53½	53½	54	53½	54½
July	51½	51½	52½	51½	52½
Oct.	49½	50½	50½	50½	50½
—Oats—					
May	40½	40	40½	40½	40½
July	38⅝	38½	39	38½	38½
Oct.	34½	34	34⅝	34½	34⅝
—Rye—					
May		74	74⅞	74	74⅞
July		73	73	73	73
Oct.		70½	71⅛	70	71⅛

Cash Grain

—Wheat—	
1 Northern	82½
2 Northern	83½
3 Northern	78⅝
Track	82⅝
—Oats—	
2 C.W.	42½
Track	42½
—Barley—	
2 C.W.	52
Track	55
—Rye—	
1 R.O.W.	71½
Track	72

CHICAGO GRAIN
(H. A. Humber, Ltd.)

	P.C.	Open	High	Low	Close
—Wheat—					
May	97⅛	97⅛	99⅞	97	99⅞
July	95⅝	95⅝	97⅞	95⅝	97
Sept.	94⅝	94⅝	96⅝	94⅝	96
—Corn—					
May		55⅝	58⅝	55⅝	58⅝
July		56	58⅝	55⅝	58⅝
Sept.		55½	57⅝	56⅝	57⅝
—Oats—					
May		39	40⅝	39⅝	40⅝
July		34⅝	35⅝	34⅝	35⅝
Sept.		32⅝	33½	32⅝	33⅝
—Rye—					
May		65⅝	67⅝	65⅝	67⅝
July		64⅝	66⅝	64½	66
Sept.		65⅝	67½	65⅝	67⅝

Corporation Bonds

	Bid	Asked
Abitibi 5% 1953	87.00	88.50
B.C. Pulp 6%, 1950	93.50	
Brown Co. 5½%, 1946	55.75	57.50
Calgary Power 5%, 1960	105.50	
Canada Cement 4¼%, 1951	103.00	
Canada Steamship 5%, 1957	95.00	96.75
C.P.R. 3%, 1945	88.00	90.50
C.P.R. 2½%, 1951	87.00	89.00
Dominion Tar 4½%, 1951	100.00	101.50
Famous Players 4½%, 1951	99.50	
Gatineau Power 5%, 1949	102.50	104.25
Maple Leaf 5%, 1938	74.00	76.00
Massey-Harris 4½%, 1934	95.00	97.00
McColl-Frontenac 4½%, 1949	101.50	103.25
Shawinigan 4%, 1981	100.50	
Simpsons Ltd. 4½%, 1951	100.50	102.50
United Grain Grows 5%, 1948	97.50	100.00

STOCKS LIFT IN MONTREAL MART

MONTREAL, Feb. 8 (CP).—Steady buying lifted stock market prices fractions to more than a point in today's brisk session.

St. Lawrence Paper preferred gained 1 3-4 while St. Lawrence Corporation added a point. Showing fractional additions were Price Brothers, Howard Smith, Bathurst and Dryden. Dominion Bridge showed a 1 1-2 advance.

Canadian Car and National Steel Car each gained a point while Canadian Car preferred and C.P.R. climbed fractions. Minor additions appeared for Nickel, Smelters, Hudson Bay Mining and Noranda.

Down narrowly were Algoma Steel, Hollinger and Shawinigan.

(James Richardson & Sons)

	Bid	Asked
Assoc. Breweries, Com.	17½	18
Assoc. Breweries, Pfd.	112	
Algoma Commen	13½	15⅞
Alaoma, Pfd.	98	100
Bathurst Paper	15¼	15⅝
Building Products	16½	17
Canadian Northern Power	16½	17
Canadian Steamships	7	7⅞
Canadian Steamships, Pfd.	18⅛	19½
Can. Car & Foundry	14	14⅞
Can. Car & Foundry Pfd	24⅛	25
Canadian Celanese, Com.	33½	36
Canadian Celanese, Pfd.	125½	127
Canadian Converters	18½	19
Canadian Alcohol "A"	2⅞	3
C.P.R.	6⅞	6⅞
Cockshutt Plow	7⅞	8
Consolidated Smelters	46	48½
Crown Cork	29	30
Distillers Seagrams	24	24⅛
Dominion Bridge	38½	39
Dominion Coal, Com.	15	15⅛
Dominion Coal, Pfd.	21⅞	22
Dominion Tar	6⅞	6⅞
Dominion Tar, Pfd.	88	88
Dominion Textile	89⅞	90
Gatineau Power, Pfd	98	96
Hamilton Bridge New	7⅞	
General Steel, Com.	10½	10⅞
Hollinger	14⅞	15
Howard Smith	20	20½
Howard Smith Pfd	103	105
Hudson Bay M. & S.	30⅞	31½
International Nickel	44⅞	45
International Petroleum	23	23⅛
Lake of the Woods	25½	27
Massey-Harris	5½	5⅞
Montreal Cottons, Pfd.	11⅞	
Montreal Power	30⅞	31
National Breweries	38½	38½
National Steel Car	85	
Noranda	74	75
Ogilvies	33	33½
Ottawa Power	15½	16
Penmans	59	61
Power Corporation	10½	11
Price Brothers	22	22½
Price Brothers, Pfd.	60½	60
Rolland Paper, V.T.	18	35
St. Lawrence Corpn. Pfd	18½	19½
Steel-of-Canada	12	12½
Steel of Canada	79	80½
Curb		
Abitibi	14½	150
Abitibi, Pfd.	16½	16½
Asbestos	25½	26½
Bathurst "B"	4½	4½
Brewers & Distillers	4½	4½
Canadian Bisuit	34	34½
Canadian Malting	36½	37½
Canadian Vinegars		13
Canadian Breweries	165	170
Canadian Breweries, Pfd	25	26
Canadian Vickers	7½	7½
Commercial Alcohol	3	3½
Consolidated Paper	7½	7½
Cub Aircraft	2½	3
Donnacenna "A"	8½	9
Fairchild	8½	8½
Fleet Aircraft	9½	9
Ford "A"	19½	19½
Fraser Company V.T.	20½	20½
International Paint	3	3½
International Paint, Pfd	16½	19
Massey-Harris, Pfd	55	58½
McColl-Frontenac, Pfd	97	97½
Page Hersey	108	
Royalite Oil	34	34½
Hiram Walker	42	43
Hiram Walker, Pfd	20	20½
Banks		
Bank of Commerce	170	172
Bank of Montreal	205	207
Banque du Nationale	182	

New York Curb

	Bid	Asked
American Super Power	⅞	⅞
American Gas Electric	36	36½
American Cynamide "B"	34½	34⅞
Aluminum Co. of America	103	105
Arkansas Natural Gas, Pfd.	7	7⅛
E. W. Bliss Corp.	13½	14
Bunkerhill Sullivan	12½	13
B.A. Tobacco Ordinary	19⅛	21⅞
Creole Petroleum	20⅞	20⅞
Cities Service	4	4⅛
Electric Bond & Share	7⅞	7⅞
Humble Oil Co.	61	62
Hygrade Food Products	2½	2⅞
Lonestar Gas Co	9⅞	10
Newmont Mining	72	73
Niagara Hudson Power	5	5⅛
Premier Gold	1	1⅛
Pioneer Gold	1⅛	1⅛
Republic Aircraft	6⅛	6⅞
Standard Oil of Kentucky	63	64
St. Regis Paper	3	3⅛
United Gas Company	1⅞	1⅞

BANK CLEARINGS

Victoria bank clearings for the week ended February 8 totaled $2,196,056; for the corresponding period last year $1,803,186.

Late Trading Boosts Prices of Oils on Vancouver Exchange

VANCOUVER, Feb. 8 (CP).—Oil prices were sent up fractions to a few cents in late trading on Vancouver Stock Exchange today. Golds were firm and base metals unchanged as transfers totaled 48,480 shares.

Vulcan Oil finished at 57, 4 1-2 cents above Wednesday's closing bid, while Southwest Petroleum at 52 1-2 was 2 1-2 cents higher. Okalta at $1.15 and Calgary & Edmonton at $2.10 were each up 2, and National Petroleum firmed a cent at 20. Home added 3 to the previous closing bid at $2.78. Anglo-Canadian eased 2 to 95, while Anaconda slipped 1 1-8 to 6 5-8.

One-cent gains were recorded in Cariboo Gold Quartz at $2.55, Hedley Mascot at 51, Sheep Creek at $1.18 and Silbak Premier at $1.08. Grull Wihksne was up 1-8 at 4 and Privateer eased a cent to 76. Other senior golds were quiet and unchanged.

VANCOUVER QUOTATIONS
(Boorman Investment Co., Ltd.)

Mines

	Bid	Asked
Big Missouri	.10	.11
Bralorne	10.75	10.85
Bridge River Consolidated	.01¼	.01⅜
Cariboo Gold	2.50	2.55
Dentonia	.01¼	.01⅜
Fairview Amalgamated	.01¼	
Federal Gold	.00½	.00½
Golconda	.04	
Gold Belt	.25	.26
Grandview	.13¾	.14
Grull Wihksne		.04
Hedley Mascot	.49	.51
Home Gold	.00½	.00½
Island Mountain	1.02	
Kootenay Belle	.67	.75
Lucky Jim	.01½	.01¾
McGillivary Creek		.23
Minto	.01¾	
Nicola	.02¾	.02¾
Nine Five	.01½	.01¾
Pend Oreille	1.90	2.00
Pilot Gold	.01½	.02½
Premier	1.35	1.38
Privateer	.75	.76
Premier Border	.00¾	.01
Quatsino Copper	.02½	
Relief Arlington	.12	.12½
Reno	.36	.39
Rufus Arsenia	.00½	
Sally	.05	.06
Salmon Gold	.02¾	.03½
Sheep Creek	1.16	1.18
Silbak Premier	1.07	1.09
Silvercrest	.00¾	.01½
Vidette	.04½	.05
Wellington	.01½	
Wesko	.00¾	.00¾
Whitewater	.03	

Oils

	Bid	Asked
Anglo-Canadian	.95	
Ammalgamated	.00½	.00¾
Anaconda	.06½	.07½
A.P. Consolidated	.19	.20
Brown	.16½	.17½
British Dominion		15
C. & E. Corporation	2.10	2.20
Calmont	.39	.41
Commonwealth	.29	.30
Davies Petroleum	.25	.29
Extension	.03	
Easterest	.06½	
Freehold	.01	.12½
Harzal		x.20
Home Oil	2.77	2.81
Madison	.03	.03½
Mar Jon	.03¾	.03¾
Mercury	.06	
McDougall Segur	.12½	.13½
Midwest Petroleum	.02¾	
Mill City	.01	
National Petroleum	.19	.21
Nordon	.06	
Okalta Preferred	20.50	
Pacific Petroleum		.35
Pacalta		.16½
Prairie Royalties		.22
Royal Canadian	.18	
Royal Crest	.09	.11
Royalite	33.00	
United Oil	.07	.07½
Vulcan	.53	.60
West Flank	.84	.95

Industrials

	Bid	Asked
Brewers & Distillers	4.00	
Capital Estates	1.75	2.00
Coast Breweries	1.25	1.30
International Coal & Coke	.30	
United Distillers	.75	1.00

Stocks and Bonds

(A. E. AMES & CO., VICTORIA)

	Bid	Asked
Bell Telephone	166	167
Brazilian T.L. & P.	8⅝	9
B.A. Oil	23	23¼
B.C. Power "A"	27⅞	28½
Burlington Steel	13	13⅛
Canada Maltina	38	37½
Canadian Pacific	6⅞	6⅞
Con. Mining & Smeltina	45½	46½
Dominion Bridge	37½	38
Fanny Farmer	28	28½
Ford "A"	19	19⅝
Goodyear Tire Com.	85	87½
Gatineau Power, Pfd.	96	96½
Hiram Walker G. & W.	42	
Hiram Walker G. & W. Pfd.	20⅛	20⅝
Imperial Oil	15	15⅛
Imperial Tobacco	15⅞	16
International Nickel	44⅛	
International Petroleum	23⅛	24
Loblaw Groc. "A"	27⅞	28½
McColl-Frontenac, Pfd.	96	97½
Montreal Power Com.	31	31⅝
Royalite Oil	33⅛	34
Shawinigan W. & P.	22⅛	22½
Steel of Canada	79½	80½
Braloorne	10½	10⅝
Dome	26⅞	27⅛
Lakeshore	27⅞	28
McIntyre Porcupine	51½	54
Noranda	73½	
Pickle Crow	3.95	4.00
Premier	1.35	1.45
Wright-Hargreaves	7.40	7.85
Bank of Montreal	205	207
Royal Bank	182	186

Provincial Bonds

(Burns & Wainwright, Ltd.)

	Bid	Asked
Alberta 4%, 1953	62.75	64.75
Alberta 5%, 1955	66.50	68.50
British Columbia 5%, 1937	99.00	
British Columbia 4½%, 1953	102.25	104.25
British Columbia 5%, 1953	104.00	106.50
Manitoba 4½%, 1960	93.00	95.50
Manitoba 5%, 1968	99.75	101.75
New Brunswick 4½%, 1961	102.50	105.00
Nova Scotia 4½%, 1952	106.50	109.00
Ontario 4½%, 1950	109.25	111.25
Quebec 4½%, 1958	103.00	106.00
Saskatchewan 4½%, 1951	78.50	81.50
Saskatchewan 5½%, 1952	85.50	88.00
Saskatchewan 6%, 1952	88.50	91.00

BAR GOLD

MONTREAL, Feb. 8 (CP).—Bar gold in London was unchanged at $37.54 an ounce in Canadian funds; 168s in British, representing the Bank of England's buying price. The fixed $35 Washington price amounted to $38.50 in Canadian.

FOREIGN CURRENCIES COMPILED ON BASIS OF CANADIAN DOLLAR

MONTREAL, Feb. 8 (CP).—British and foreign exchange, nominal rates between banks only:

Argentina, peso, .2570; Belgium, belga, .1869; France, franc, .25072; Great Britain, pound, 4.43-4.47; Italy, lire, .0561; Japan, yen, .2609; Switzerland, franc, .2490.

Metal Markets

NEW YORK, Feb. 8 (AP).—Copper barely steady; electrolytic spot 11.25; export f.o.b. N.Y. 11.20. Tin steady; spot and nearby 45.12 1-2; forward 44.37 1-2. Lead steady; spot, New York 5.00 to 5.05; East St. Louis 4.85. Zinc steady; East St. Louis spot and forward 5.50.

MONTREAL, Feb. 8 (CP).—Spot: Copper, electrolytic 12.50; tin 61.25; lead 5.50; zinc 5.65; antimony 15.25; per 100 pounds f.o.b. Montreal, fiveton lots.

LONDON, Feb. 8 (AP).—Tin spot £238 5s bid, £238 10s asked; future £238 bid; £238 5s asked.

London Stocks

LONDON, Feb. 8 (AP).—British stock closings, in sterling:

Cock & Wilcox, 45s 6d; Celanese Corporation of America, £6 7-8; Cent. Mining, £13 5-8; Consol. Gold Fields, 45s; Crown, £13 5-8; East Geduld, £11; Metal Box, 78s 9d; Mexican Eagle, 5s 7 1-2d; Mining Trust, 28s; Rand, £7 3-8; Springs, 25s 7 1-2d.

Bonds—British 2 1-2 per cent Consols, £72 3-8; British 3 1-2 per cent War Loan, £97 3-8; British Funding 4s, 1960-1990, £110 5-8.

Little Stories for Bedtime

Handsome, Happy Chicoree

—By THORNTON W. BURGESS—

"Did you ever see a happier fellow than my cousin, Chicoree?" demanded Linnet the Purple Finch of Peter Rabbit, as they watched Chicoree coming toward them. "I'll venture to say that he has been having such a good time that he hasn't even thought of building a nest, and here half the people in the Old Orchard have grown families. I've got a nest and eggs myself, but that madcap is just roaming about having a good time. Isn't that so, Chicoree?"

"Isn't what so?" demanded Chicoree, perching very near to where Linnet was sitting.

"Quite true, but what of it?" said Chicoree. "There's time enough to think about nest-building and household cares later. Meanwhile Mrs. Goldfinch and I are making the most of this beautiful season to roam about and have a good time. For one thing we like thistledown to line our nests, and there isn't any thistledown yet. Then there is no sense in raising a family until there is plenty of the right kind of food, and you know we Goldfinches live mostly on seed. Just as soon as the children are big enough to hunt their own food they need seeds, so there is no sense in trying to raise a family until they can find plenty of seeds when needed. How do you like my Summer suit, Peter?"

"It's beautiful," cried Peter. "That black cap certainly is very smart and becoming."

Chicoree cocked his head on one side the better to show off that black cap. The rest of his head and his whole body were bright yellow. His wings were black with two white bars on each. His tail also was black with some white on it. In size he was a trifle smaller than Linnet and altogether one of the smartest dressed of all the little people who wear feathers. It was a joy just to look at him. If Peter had known anything about canaries, which of course he didn't because canaries are always kept in cages, he would have understood

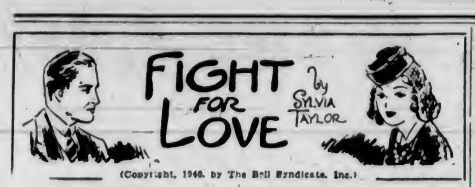

(Copyright, 1940, by The Bell Syndicate, Inc.)

CHAPTER LI

What a price one paid for loving the wrong person, Star thought bitterly. Her pillow that night was wet with tears. Yet the image of Milton brought her a sense of peace. Long ago she had vowed never to hurt him. She must keep that promise whatever the cost to herself.

And the next morning in his office they played what she recognized as their final scene as employer and secretary. The blow she had been dreading fell, but in a different way from what she had expected.

"Nina has telephoned me," Milton said, glancing at her with the old, tortured look in his eyes. "Your decision makes me feel that I am responsible. I'm sorry, Star. If it weren't for me you'd be marrying a swell kid."

"Bob is too young for me," she said in that small stubborn voice she used when he was pushing her away from him. "Give me credit at least for knowing my own mind."

Milton sighed, then he asked, "Would you like to go back and work for Nina again?"

"What do you mean?"

"She told me yesterday she would have to have a secretary, but she never expected to find one she liked as well as you. Today she telephoned to ask if you'd consider coming back to her. I told her you'd have to have as much money as I had intended to pay you at the end of six months and she agreed."

"She knows I was looking for a position then?"

"Certainly not. But you know Nina. If she wants something she wants it. Her argument is that it is more important for her to have a sympathetic secretary than it is for me. There are so few girls she can dictate to without feeling self-conscious and besides, as she reminded me, she discovered you first."

"She probably guesses the truth," Star said thoughtfully. "But if I have to leave you I'd rather go back to Nina than any place I know of. Especially if Bob isn't there."

"I shall feel better about it, too," he admitted. "Life at Nina's will be more interesting for you. There will always be people around. Sometimes we may even have a glimpse of each other."

Within the hour Star had called the stenographic department notifying them of the change. How she disliked and envied that girl who came to take her place. But the prospect of working again for Nina had many advantages. One couldn't be bored or lonely in that house.

Going back made Star happier than anything had for a long time. Her little room and bath seemed to welcome her with open arms.

Bob had left for New York and Nina seemed to need her as she used to before his return. Nina's friends remembered her with cordial greetings. It was soothing to the girl's harassed nerves to be in the stimulating, cheerful atmosphere Nina managed to create about her. Almost overnight Star had resumed all her former duties. Making and breaking Nina's complicated social engagements, serving the cocktails, helping Mrs. Epperson with the tiny decorative canapes.

She had a definite place in that house and there was no memeories of Milton to haunt her. Also with her increased salary she was able to purchase the clothes she needed.

In spite of the fact that she was Nina's secretary, her status had indefinably changed. Nina treated her more than ever as a daughter. She even suggested that if Star wished she might accept invitations from her men friends. But this Star refused to do. She knew Nina too well to take advantage of an offer which might be withdrawn later. The writer's moods and bursts of generosity were too subject to change. In some cases it might be all right. In others—and Star would never know what constituted the difference—Nina would resent it. The wisest course, therefore, was to refuse. And she was rewarded by the increased affection and confidence of her employer, who confessed one night as they sat before a fire in the writing-room fireplace that her own heart had been broken long ago.

"None of these men I am playing around with mean anything to me," Nina admitted, waving the amber cigarette holder. "I can understand how you feel, my dear, because for years I have been in love with a man I can't have."

(To Be Continued)

That Body of Yours
by JAMES W. BARTON, M.D.

TAKING NOTICE OF THE HEART'S DANGER SIGNALS

"The mistaken notion that heart disease is an absolutely fatal disease must be dispelled, and persons with weak hearts must be taught to live with the hearts they have."

I am quoting Dr. Louis Faugeres Bishop, Jr., in Hygeia.

As stated before, even a damaged or diseased heart can support life at a certain rate of living, even if not at the rate of living of former years, just as a bridge that was able to carry a ten-ton load can be used to carry just five-ton loads for years.

The bridge didn't lose half its strength in one day; but over a number of years its supports gradually became weaker due to heavy loads, floods, or other conditions or accidents.

"Many persons imagine that heart attacks come suddenly out of a clear sky; they do not realize that Nature sets her danger signals along the path of life. If these signals are heeded, the individual continues serenely along the path of life; if they are disregarded, there comes a crash and we see in the paper the hopeless words 'suddenly at fifty-three of a heart attack.' This 'suddenly at fifty-three' might have been 'peacefully at eighty.'"

I have spoken before of a professor at the University of Illinois Medical School, who discovered his heart was diseased when he was forty years of age, and lived within the limits of the strength of his heart for another forty years.

What are the danger signals which, if heeded, will permit one with a diseased heart to live many years?

There is a slight pain in the chest under the breast bone under effort, excitement, a large meal, or even when resting. Later this pain becomes more intense, vise-like, and may spread up into left shoulder and arm. Breathlessness, getting out of breath on slight exertion, is another danger signal of a failing heart.

The thought when these danger signals appear is to go first to the family physician and then, if he thinks it wise, to the heart specialist who with the aid of the fluoroscope (X-ray) and electrocardiograph can outline the rate at which the individual can live safely for many years.

If heart attacks should appear, a long rest (four to six weeks), instead of a daily rest, may be necessary.

CONSISTENT

An Irishman was ordered to appear in court, as he was present at a shooting affair. When he entered the witness box the judge asked him if he saw the shot fired. "No, sorr, I only heard the shot," was the reply. The judge told the man to stand down; his evidence was of no use at all. Just as he turned to go, the Irishman laughed and made the court roar. The judge called the man back and told him that as he had laughed he had a good mind to sentence him for contempt of court. "But, sorr, did ye see me laugh?" queried the man. "No, I heard you, and that was enough," growled the judge. "Well, your honor, that sort of evidence, we have just been told, is no use at all," replied the fellow. "Next witness," said the judge.

WEALTHY NOBODIES

"The girls down here say they will millionaires or nobody."

"Most of the 'millionaires' here are nobodies."

LIFE'S LIKE THAT - By Fred Neher

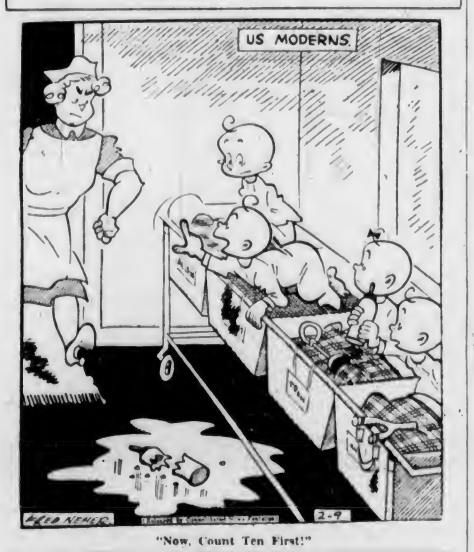

"Now, Count Ten First!"

FLYIN' JENNY — *Too Low for Comfort* — By Russell Keaton

MUTT AND JEFF — *One Thing Sure, Jeff Is a Glutton for Punishment* — By Bud Fisher

APPLE MARY — By Dale Allen

MORTIMER AND CHARLIE — *How's About It?* — By Edgar Bergen

—Copyright, 1939, by Edgar Bergen Interests, Inc., International & Pan-American Corporation. Reserved.

POPEYE

POP — *War Offspring* — By J. Millar Watt

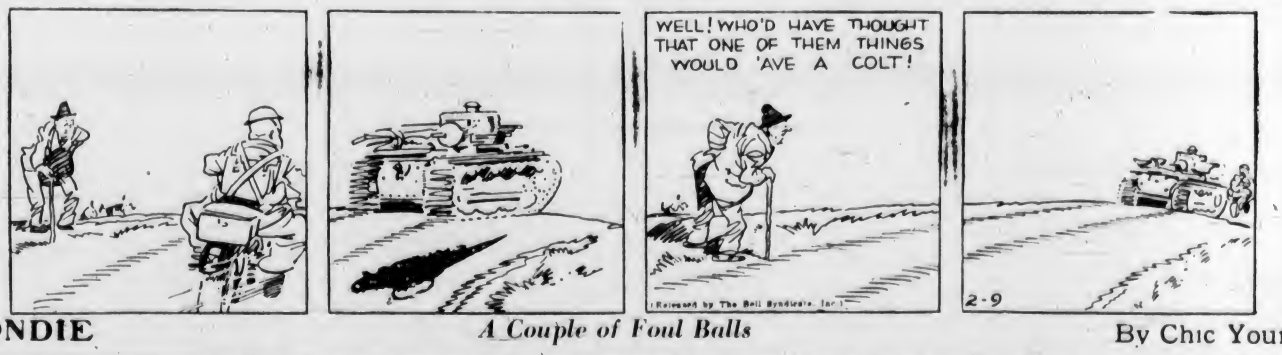

BLONDIE — *A Couple of Foul Balls* — By Chic Young

Business and Professional Directory, Want Ads

The Daily Colonist

RATES FOR CLASSIFIED OR WANT ADVERTISEMENTS

Two cents a word each insertion, twelve cents a word a week, with a minimum of ten words, cash with order. No advertisements accepted for less than twenty-five cents.

Death and Funeral Notices, $1.50 first insertion, $1.00 for each additional insertion. Marriages, Cards of Thanks and In Memoriam Notices, $1.50 per insertion.

Birth Notices, $1.00 per insertion.

Advertisers who desire may have replies addressed to a box at The Colonist and forwarded to their private address. A charge of ten cents is made for mailing replies. In this case add three words ("Box ... Colonist") to the count for the number of words.

Out-of-town readers of our advertisements ask advertisers to give address as well as phone numbers, as it is not always possible to communicate through the phone.

Any claim for rebate on account of error or omissions must be made within thirty days from the date of the same, otherwise claim will not be allowed.

The Colonist will not be responsible for more than one incorrect insertion of any advertisement ordered for more than one issue.

The Colonist service is available every day from 8 a.m. to 9 p.m., excepting Sunday. Just call Empire 4114.

To insure insertion, Classified Ads should reach The Colonist before 9 p.m. on the day previous to publication.

Classified Ads for The Sunday Colonist will be accepted up to 9 p.m. on Saturdays.

CLASSIFICATIONS

Acreage for Rent 63
Acreage for Sale 62
Acreage Wanted 64
Agents Wanted 16
Autos for Hire 86
Automobiles 65
Births 1
Bicycles and Motorcycles 40K
Boats and Launches 87
Building Materials 40A
Business Directory 33
Business Opportunities 78
Cards of Thanks 4
Church Notices 9
Clothing, Furs, Shoes, Etc. 40B
Coming Events 10
Dancing 25
Deaths 2
Dressmaking 28
Educational 23
Farms for Rent 86
Farms for Sale 85
Farms Wanted 87
Flats and Apartments to Rent 53
Flats and Apartments Wanted 54
Flowers 7
For Sale—Miscellaneous 40
Furniture 40D
Fuel 40C
Funeral Directors 6
Furnished Houses to Rent 55A
Furnished Rooms to Rent 48A
Furnished Rooms Wanted 50A
Hairdressers and Beauty Specialists 21A
Hotels 48
Housekeeping Rooms to Rent 51
Housekeeping Rooms Wanted 52
Houses for Sale 78
In Memoriam 3
Listings Cancelled 77
Lost and Found 29
Machinery 64
Market Specials 35
Marriages 2
Miscellaneous 37
Money to Loan 31
Monumental Work 8
Music 24
Musical Instruments 40L
Nursery Stock, Plants, Etc. 40H
Nursing and Convalescent Homes 20
Offices, Stores, Halls to Rent 36
Personal 21
Professional Directory 34
Property for Sale 80
Property Wanted 81
Poultry and Livestock 42
Radio 40F
Room and Board 49
Rooms and Board Wanted 49
Situations Wanted—Female 18
Situations Wanted—Male 17
Summer Resorts 61
Swans 41A
Teachers Wanted 15
Timber 74
To Exchange, Real Estate 76
To Rent—Miscellaneous 38
Stoves, Ranges, Furnaces 40L
Unfurnished Houses to Rent 57B
Unfurnished Rooms Wanted 50B
Wanted—Female Help 14
Wanted—Male Help 13
Wanted Miscellaneous 41
Wanted to Borrow 32
Wanted to Buy—Houses 79
Wanted to Rent—Houses, Unfurnished 57A
Wanted to Rent—Miscellaneous 39
Wood 23

1 BIRTHS

McKAY—At the Royal Jubilee Hospital, on February 7, to Mr. and Mrs. F. F. McKay, 1117 Princess Avenue, a son.

2 DEATHS

HARRIS—Passed away peacefully at the home of her daughter, Mrs. F. H. Baker, 2606 Bowker Avenue, Oak Bay, on February 8, 1940, Mrs. Lucy Emma Harris, aged eighty-one years, widow of the late William Harris, of Otter Point. Survived by three daughters, Mrs. Maud Hull, Columbus, Georgia, Mrs. M. F. Scarf and Mrs. F. H. Baker, of this city, four sons, William G., of Venezuela, S.A., T. E., Trinidad, B.W.I., D. R., of Texas, U.S.A., and F. E., of Otter Point. Also six grandchildren and one great-grandchild, and one sister, Mrs. Barbara McBritle, of Petrolia, Ont.

Last rites will be held in Hayward's B.C. Funeral Company's Chapel on Friday, February 9, at 2.30 p.m., followed by interment in the Royal Oak Burial Park.

LEY—At the Royal Jubilee Hospital on February 5, 1940, Miss Margaret Alexandra Stringer Ley, late residence, 399 Foul Bay Road, Oak Bay, B.C., aged seventy-two years, born at Rice Lake, Ont., but a resident of this city during the past fifteen years, being a valued member of St. Michael's Church, Royal Oak, also a life member of the W.A. Survived by four sisters, Mrs. Grace Fowler, 399 Foul Bay Road, Mrs. L. R. Hudson, London, England, Mrs. Elizabeth Stone, Winnipeg, Man., and Mrs. C. M. Westmacott, Millbrook, Ont. Funeral services will be held on Friday, February 9, the cortege leaving Hayward's B.C. Funeral Company's Chapel at 2 p.m., proceeding to St. Michael's Church, Royal Oak, for services at 3.30, Rev. F. Comley officiating, assisted by Rev. Canon S. J. Wickens. Interment in the churchyard cemetery.

JONES—The death occurred on February 8 at the family residence, New Market Street, Saanich, of Mrs. Ellen Jones, aged eighty-five years, a native of London, England, and a resident of Saanich for twenty-seven years. The late Mrs. Jones is survived by two sons and three daughters, Harold, in England, and Samuel L., in Saanich, Mrs. F. Boom, residing in Fort Hammond, B.C., Mrs. F. Strathell, of Saanich, and Miss Estelle Jones, of Saanich; also eleven grandchildren. She was predeceased by one son, Raymond, who died in South Africa, and one daughter, Mrs. George Willerton, of Saanich.

The funeral has been arranged to take place from the Thomson Funeral Home on Saturday, February 10, at 2.30, Rev. A. F. Whitehouse will conduct the service. Interment will be made in the family plot in the Royal Oak Burial Park. Funeral private.

6 FUNERAL DIRECTORS

THOMSON FUNERAL HOME
1925 Quadra Street
Complete Service at Reasonable Cost
Lady Attendant
Phone G 2812

HAYWARD B.C. FUNERAL CO., LTD.
Established 1867
734 Broughton Street, Victoria, B.C.
Empire 3614 Empire 4095 Garden 7079
Lady Assistant

McCALL BROS.
"The Floral Funeral Home"
Office and Chapel, Corner Johnson and Vancouver Streets
Phone Garden 2812

B. J. CURRY & SON
Funeral Directors
Corner Quadra and Broughton Streets
Phone G 5512

6 FUNERAL DIRECTORS (Continued)

Distinctive Funeral Service in Our New Mortuary at Moderate Cost. Experienced Lady Attendant. SANDS MORTUARY, LTD. Phones E 7911, G 3530. 1803 Quadra St.

7 FLOWERS

BROWN'S VICTORIA NURSERIES, 816 View. Design work executed, lowest prices. We grow our flowers. G 8812, G 3521.

ANY FLORAL DESIGNS at lowest prices. Pollock Bros., 1315 Douglas St. G 5313.

10 COMING EVENTS

ALL ABOUT TOWN THEY ARE TALKING of Bunny Hall, where you dance to the music of Charlie Hunt's boys, every Wednesday and Saturday night, 8-12. Admission 35c. Lots of people. Lots of partners.

ALL THE GANG ARE COMING TO THE a big old-time Valentine frolic this Saturday, with Haymakers' Orchestra, at the A.O.F. Hall. Valentines for everyone. A postoffice to mail them. Prizes galore. Snowball battle. Supper. Admission 35c.

AT SHRINE AUDITORIUM, SATURDAY, old-time dance. Irvine's Orchestra, supper; prizes; 35c. 9-20-12.

AT COLWOOD HALL, DANCE EVERY Saturday night. Stan Cross' Orchestra. 9 to 12. Refreshments. Admission 35c.

TONIGHT—UNITED METAPHYSICS DIVINE HEALING SERVICE AND ADdress by Rev. B. Wilson-Hodgson, 638 Yates Street. Friday, at 8 p.m. All are invited to attend. "Come ye apart and rest a while."

DANCE, CHAMBER OF COMMERCE, Evelyn Holt's five-piece orchestra, Saturday, February 10. Admission 25c.

DANCE—SATURDAY, MODERN, BUNNY Hall, 1305 Broad. 8 p.m. Charles Hunt's Orchestra. Admission 35c.

DANCE, CHAMBER OF COMMERCE, Friday, February 9, 8 o'clock. Tommy Johnston's 8-piece band. Admission 35c.

GORDON HEAD BADMINTON CLUB Valentine dance, Gordon Head Hall, Friday, February 9. Good music. Admission 35c.

WHIST TONIGHT, "PLAYFAIR," 8.45; prizes $12, snowball 110 (drawn to won), 25c, old Eagles' Hall, 1218 Government Street.

13 WANTED—MALE HELP

DELIVERY BOY, WITH BIKE. GARDner's Grocery, 810 Catherine Street.

ORGANIST AND CHOIRMASTER FOR St. Matthias' Church wanted at an early date. Apply by letter to T. Emmerson, 1024 Richmond Avenue, Victoria.

REAL ESTATE SALESMAN. GOOD OPening for live man with some experience of the business. Must have car. Box 8806, Colonist.

STRONG FINANCIAL INSTITUTION wishes to hear from salesman, first, then salary and commission if suitable. Box 8770, Colonist.

WANTED—YOUNG MAN, HIGH SCHOOL education, no experience in retail selling. Box 8850, Colonist.

WANTED—BOY 15 TO 17, WITH BIKE, for delivery. Phone G 3334, 8-10 or 1-3.

YOUNG MAN FOR RETAIL LUMBER office. Some knowledge lumber and bookkeeping essential. State age, experience and salary expected to Box 8761, Colonist.

13A SALESMEN AND AGENTS

SALESMAN WITH CAR CAN MAKE OVER $200 per month. If interested apply Suite 1, Bastion Bldg. 3-20-1.

14 WANTED—FEMALE HELP

DEPENDABLE GIRL WANTED, HOUSEwork, look after children. Phone G 7758.

STUDENTS WANTED—VICTORIA HAIRdressing School, Woolworth Building.

WANTED — EXPERIENCED GIRL FOR general housework. References required. Sleep in. E 8644.

YOUNG LADY FOR OFFICE. ANSWERing telephone and making appointments. Box 8817, Colonist.

17 SITUATIONS WANTED—MALE

ACCOUNTANT WANTS PART OR FULLtime employment; has good car and typewriter. E 8086.

APPRECIATE GARDEN WORK OR ODD jobs. $2 a day. Phone G 5789.

A. J. GREGG — HOUSE WINDOWS cleaned, outside, 8c each. G 5033.

CARPENTER, ROOFING, STOP THAT leak, workmanship guaranteed. G 1212.

GARDENER, CARETAKER — FLOWERS, vegetables, fruit, all-round man. Box 8802, Colonist.

MAN, AGED FORTY-FIVE, NOT ELIGIible for military service, available Qualifications, adaptability, salesmanship, apartment house management, chauffeur, valet, cooking. Will consider anything. G 4994.

MODERN KITCHEN UNITS INSTALLED, $1.95. Worn switches replaced, 80c. G 6237.

STOPS THAT LEAK, ROOFS, GUTTERS, etc. Expert workmanship. E 2774.

WEATHERSTRIPPING

METAL WEATHERSTRIPS FOR DRAFTY windows and doors. B. T. Leigh. E 5685.

17A PAINTERS AND DECORATORS

PAINTING
ARRANGE NOW FOR SPRING OR A Summer painting, interior decorating, etc., and save on suitable rise in prices. Phone G 2712 or write Roof & Stucco Painters, Ltd., 412 Jones Building.

PAINTING, PAPERHANGING, DECORating. First-class work. Winter prices. G 4890.

PAINTING, PAPERING AND KALSOMINing. Speedy and efficient. Work guaranteed. J. McPherson. Phone E 9039.

PAPERHANGER, INTERIOR DECORator. Hallett, E 8474.

$7—ROOMS PAPERED. Paper included. Kalsomining, $4, guaranteed. G 7638.

17C CARPENTERS AND CONTRACTORS

ALTERATIONS, BUILDING, REPAIRS. A Roofing a specialty. T. Thirkell. E 4621.

CARPENTER AND CABINET WORK, buildings, repairs, fencing. G 3802 Pollard.

CARPENTRY AND CEMENT WORK. Any kind of repairs. E 8552.

LOW ESTIMATES—ALTERATIONS, REpairs. Experienced. Beechey. E 4270.

17E GARDENERS

EXPERT PRUNING, SPRAYING AND gardening. E 7682.

FRUIT TREE PRUNING, OKANAGAN method. Rockeries or dissing. E 3629.

FRUIT TREES PRUNED by experienced Okanagan pruner. W. Sharpe, G 6487.

ROSE AND TREE PRUNING, SHRUBS, hedges, borders, lawns. E 6825.

18 SITUATIONS WANTED—FEMALE

A WHOLE OR PART-DAY JOB, BY respectable widow, hotel, house or cafe, references. Phone G 7380.

EXPERT DRESS PURS, ALTERATIONS. Operator. References Marshall Fields, Chipsam, London, England, Toronto, Canada, Cornish, 1537 Robson Street, Vancouver.

MIDDLE-AGED WIDOW WISHES POSItion, housekeeper or nurse. Has hospital training. Box 8800, Colonist.

WOMAN Wants Work—Washing, ironing, cleaning, 25c hr., car fare. E 5392 R. 1.

21 PERSONAL

A PERMANENT WAVE, INDIVIDUALLY styled. Special prices on shampoo and finger wave. Bert Waude Salon, 718 Yates Street. Telephone E 4027.

AT VICTORIA CAFE, 561 PISGAH—Luncheon steaks, chops, cooked the way you desire. Hot dinners all hours. Reg. price.

A. MARSHALL — SPECIAL RATES ON furs repaired. 47 838 Yates Street.

CHILDREN CARED FOR BY EXPERIenced English nurse, afternoons, or evenings, 25c hour, any district. G 5390.

CAR GOING TO CALIFORNIA, ROOM for two. Phone Empire 4851.

ENGLISH HAND LAUNDRY (MILADI)—All Collars turned 15c, shirts 35c up, pillows 3 for 10c. 718 Courtney St. E 9182.

ECZEMA, ITCH, PILES, PIMPLES—TRY St. George Lee's Chinese Remedy, 628 Cormorant St. All departmental drug stores.

21 PERSONAL (Continued)

ELDERLY AND CONVALESCENT PAtients well cared for at reasonable rates. (Graduate nurses.) E 1633.

FREE — COLONIST COOKBOOK AND Housemakers' Guide. Limited number. Circulation Department.

FREE—DAILY COLONIST SONGSHEETS now available. Apply Advertising Department.

GARDEN LOTS DUG WITH ROTARY soil tiller. S. L. Jenkes. G 2827.

LADIES — HAVE YOUR HOSIERY EXpertly repaired while you wait on shop. Fay McMillan, 217 Hibben-Bona Building.

MEN! WANT VIM? TRY RAW OYSTER Tonic, Ostrex Tablets, to pep up whole body outfit! If not delighted with results first package, maker refunds its low price. You don't risk a penny. Call, write Cunningham Stores, Ltd., Owl, and all other good drug stores.

MAKE AN ENGLISH WOOL RUG. NO frame, no clipping. See demonstration at Fowler's, 754 Yates Street.

NO OTHER STOVE POLISH CLEANS your stove while it is hot. "Jet" Stove Polish does this in perfect safety. All B.C. stores.

PURE JERSEY MILK, EARLY MORNING delivery and evening. G 4719.

REMEMBER THERE IS ONLY ONE Masters' Health Bread. Accept no substitutes.

SHOTBOLT'S ANTACID POWDER FOR acid indigestion. Shotbolt's Drug Store, 588 Johnson Street, opposite Prior's.

SEMO
FOR DISEASES OF THE SKIN
Quick relief for Itching Tortures of Eczema, Psoriasis, Itch, Leg Sores, Athletic Feet, Head and Scalp Disorders or similar skin irritations. Try "SEMO" and get rid of all your skin troubles.
CALL FOR FREE TRIAL
SEMO MANUFACTURERS
317 Central Bldg., 620 View St. Tel. E 5724

21A HAIRDRESSERS AND BEAUTY SPECIALISTS

ELIZABETH ANN SALON — EXCITING new permanents. Reduced prices. 1114 Broad Street. G 3215.

HARPER METHOD SCIENTIFIC Beauty culture. 1207 Douglas Street. E 4926. 2348 Windsor Road. G 5034.

MAISON TYRRE PERMANENT WAVE specialists, at David Spencer's, Ltd., fourth floor. E 4141.

REVITALIZE YOUR HAIR WITH DUNbar's Herbal Treatment. Sussex Beauty Salon, 708 Broughton. E 5115.

SMART PERMANENTS FOR SPRING. The Hollywood Beauty Salon, E 0430, 817 Fort.

VICTORIA BEAUTY PARLORS. CALL E 8315 for a good permanent. All experienced operators. 1218 Broad Street.

FOR THE NEW HAIR STYLES
YOU MUST HAVE PROPERLY THINNED and shaped hair. All the latest methods in new machineless permanents.
AVALON BEAUTY SHOP
1104 Douglas Street Phone E 0522
All Experienced Operators
EXTRA SPECIALS!
25% TO 50% REDUCTION ON ALL Permanents, machine or machineless, except Zotos. Reduction also on all other work in the salon. The place is yours for two weeks to celebrate the return of Mabel Mills to the salon. Phone for information—G 7442.
LA FRANCE BEAUTY SALON
727 Yates Street
Listen Every Morning to CFCT at 9:05

23 EDUCATIONAL

EXPERT TUITION FRENCH, ITALIAN, German. Mdme. Vivenot, 1138 Oxford.

ROYAL BUSINESS COLLEGE, 1006 Government. G 8612. W. Maxwell.

SPROTT-SHAW BUSINESS INSTITUTE —Courses Stenography, secretarial commercial, radiotelegraphy. G 4512.

STANDARD SCHOOL OF STENOGRAPHY. Adult evening classes. G 1824, E 0839.

ST. MARGARET'S BUSINESS SCHOOL—Junior House, St. Margaret's School. Miss W. G. Milligan, principal. E 3234.

24 MUSIC

MANDOLINS, SPANISH AND HAWAIIAN guitars. Hours 2 to 8 daily. Saturday all day. Jenkins, 1018 Pendera.

24A PIANO

MISS Moore, L.A.B., 6 Vacancies, children 3 public schools, 4 courses. E 3946.

25 DANCING

ALL BRANCHES — DOROTHY COX Ballroom class Beatrice. E 7638.

MR. and Mrs. Geo. Rosely, Victoria's leading ballroom instructors. E 4854.

29 LOST AND FOUND

LOST SPRINGER SPANIEL, BROWN and white, female. Child's pet. Anyone found harboring same will be prosecuted. Phone G 7303.

LOST—GOLD BEADED EVENING BAG, contents, at Empress Hotel, Friday, February 2. Reward. Phone G 5604.

LOST DURING PAST FEW WEEKS, A five-stone diamond ring set in platinum. Box 8821, Colonist. Reward.

LOST—LADY'S BLACK KID GLOVES, wool lined. E 1868.

WILL THE PERSON WHO FOUND LAdies' blue purse downtown district, Wednesday, return valuable ring in private. Phone G 2712 or write Roof & Stucco Painters, Ltd., 412 Jones Building.

33 BUSINESS DIRECTORY

CLEANING

AUTOMOBILE Upholstery, Chesterfield Suites and Rugs Cleaned, Disinfected. E. HILL. 727 View Street. Phone G 4423.

FLOOR SURFACING

V. I. HARDWOOD FLOOR CO., 707 Johnson. Free estimates. G 7314.

LITHOGRAPHY

LITHOGRAPHY
Commercial Work of All Classes.
Cheques, Bonds, Debentures, etc.
Labels of Every Description.
Photo-Litho Map Work
THE COLONIST
Commercial Departments
1211 Broad Street

WATER DIVINER

WATER DIVINER. MAXIMUM FLOWS B.C. and Alberta. A. J. Bell. E 1965.

WINDOW GLASS

WINDOW GLASS REPLACED AT shortest notice. Auto glass replaced while you wait. Mellor Bros., Ltd., 819 Broughton Street. Phone G 5021.

WOOD AND COAL

A BIG ONE-WEEK SALE—BEST WOOD in town from our mill, 25 miles up the Island. All 12-inch, suitable for kitchen, fireplace, furnace or heater. Reg. $2.75, now $2 cd., 2 cds. delivered, separately, $3.75. Cheapest wood to clock up with. Order now and save. Good measure. Prompt service.

O.K. FUEL CO.—G 2152.

ALL DRYLAND UP-ISLAND THICK bark slab and inside blocks, 12-in. guar. A 1 fir, $2.50 cd., 2 cds. $4.50. C.O.D. Block, $4. Dry Malahat, $5 cd. Dry cordwood or bark, $5.50. Bone-dry block, $5 cd. Old Jetty Wood, 2514 Douglas. E 2743.

DOUBLE SERVICE IN WANT ADS

You can telephone your answers as well as your classified advertisements to The Colonist. Readers are often interested in Want Advertisements that do not carry the names or addresses of advertisers, but a Colonist box number. For the accommodation of those readers who find it inconvenient to write an answer and to serve the advertiser better

We Will Take Replies to Box Numbers Over the Telephone

The Colonist service is available from 8 A.M. to 9 P.M., excepting Sundays. Phone Empire 4114.

33 BUSINESS DIRECTORY (Continued)

SNAP—50 CORDS UP-ISLAND BARK and blocks, good and clean, all 12-in., for furnace, fireplace or heater. We deliver two full separate cords, not two cords in one. Reg. $2.75 cd. now 1 cd., $2.00; 2 cds., $3.75. For three days more.
NATIONAL FUEL CO.—G 5215

A BIG SALE OF OUR SELECT WOOD from a mill where, unlike most of the mills, all the rubbish, cheap and poor quality wood goes to the burner, and only the best wood is shipped to us. No short bits or over 12-inch. Reg. $2.75 per cd. now, extra special, 2 cds. (not 1½ cds.), $3.75. 1 cd., $2.00.
DOMINION FUEL CO. E 4734.

A SPECIAL—HALF PRICE. DRY INSIDE fir blocks, mixed with heavy bark slab, 12-in., ready to burn. Beats cordwood. From Cameron Bros.' Timber Co., the one and only mill on the Island where wood does not go in water. 36 miles from Victoria, on the C.N.R. Now only $2.50 cd., 2 cds., $4.50. Bone-dry, $5. Bone-dry cordwood, 12-in., $8.50. Order now.
SOOKE DRY WOOD CO.
430 Burnside Road E 8925, E 6532

ALL BARGAINS—SPLIT WOOD, READY for cook range. Also heavy bark slabwood, mixed with inside blocks, best quality from up mills, never in water, ready to burn, no short lengths, 100 per cent fir, goes twice as far as millwood, cheaper than salt water wood. Ideal for furnace, fireplace and cook range. Regular $3.25 cd. now $2.75 cd., 4 cds. $5.25, 3-rd. lot. Extra special, 8 cds., $10, all C.O.D. Full measure. Bone-dry Malahat slabwood, 12-in., $5 cd. Hillcrest Mazo Bros. G 1015.

A REAL BARGAIN—BEST QUALITY 100% fir thride blocks, mixed with heavy bark slabs from Malahat. Guaranteed never in water, ready to burn 1 cd., $2.75, 2 cds., $5. Bone-dry Malahat slabs, $5 cd. Sooke Lake Fuel Co. G 2915. E 9111.

ALL Cooperage Wood & Fuel Co., Ltd.—Bone-dry cordwood, $2 ½ cd. Kindling $1.50 ½ cd. Inside bks. $3.75 cd. Furnace bks. $2 cd. G 2341.

ALL DEPENDABLE BARGAINS IN UPIsland fir, bone-dry slab, millwood, coal, etc. Ronald Hopkins Fuel Co. E 7316.

A BIG SPECIAL—100 CDS. BONE-DRY Malahat slabwood, protected from the wet, $4.25 cord. E 3914.

A REAL BARGAIN — BEST MALAHAT wood, never been in water, 1½ cords, $3.65, 2 cords, $4.50, 3 cords, $7. E 3461.

ALL-FIR FIRST-GRADE SCREENED sawdust Bulk $2.75, unit $2.50. G 2341.

BONE-DRY MALAHAT FIR SLABWOOD, 16-in., $4.25 cd. Bone-dry fir slabwood, mixed, $3.50 per cord. Bone-dry inside fir blocks, $5.00 cord. Bone-dry heavy fir stubs, $4.50 cord. No. 1 fir millwood, $2.25 per cord. Inside fir blocks, $4.00 cord. Shawnigan Douglas Fir Wood Company. Phone E 3064.

DRY 4-FOOT CORDWOOD IN 3-CORD lots, $5 cord. J. E. Painter & Sons. G 3541, 817 Cormorant Street.

DRYLAND SAWDUST, 60 SACKS, $3.50; 30 bags, $2.50. Slabwood, all lengths, $2.75 cd. E 5910. Langford, Belmont 97.

MILLWOOD, SLAB, REG., $5; NOW, $3.75 2 cords, No. 1 fir, dry millwood, slab, reg. $4; now $3.25. Malahat bone-dry, reg. $5, now $4. Dry block, reg. $5, now $4.50. K Belkirk Wood Co. Phone G 5276.

MALAHAT BULK SAWDUST, $3.50 sacked, $4.50 60 sacks. J. E. Painter & Sons, 617 Cormorant Street. G 2841.

NO 1 FIR MILLWOOD, $2.00 CD., IN 2-ft. lengths. Inside fir, $4.00 cd. Screened fir sawdust, $3.25 unit. Manitina & Shaw Fuels, 745 View Street. E 0624.

SPECIAL — ONE WEEK ONLY. 12-IN. cedar, Res. $2, now $1.50 cd. E 4734.

SEMI-DRY Slabwood $4.50 cd., Slabwood $3.50 cd., cordwood $3.50 cd. G 2404.

$2.75 RULE, $2.75 SACK. BEST seven fir sawdust. White Top. Satisfaction assured. A.B.C. Fuel. E 0115.

$2.75 BULK SACKS $3.75 UP-ISLAND 1½ in. mill sawdust. All screened, clean, coarse fir. McClure's Fuel. G 4415.

$5.50—UP-ISLAND SLAB, 12-in. RODERS' Wood Co. Alpha St. G 7214.

34 PROFESSIONAL DIRECTORY

MASSAGE

CABINET STEAM BATHS. MASSAGE Mme. Le Breker, 930 McClure. E 7835.

KATHLEEN HOPKINS MASSEUSE. British reg. licensed. Phone for appointments. E 8827. 844 Broughton.

MRS. BARKER. MASSEUSE. VAPOR baths, chiropodist. 725 Rose. G 1681.

OSTEOPATHIC PHYSICIANS

DR. VERNON B. TAYLOR, REGISTered and licensed. 406-7-8 Belmont Building. Phone Empire 7823.

PATENT ATTORNEYS

ERNEST E. CARVER, F.P.I.C.
Registered Canada and U.S.
Patents and Trade Marks in All Countries
789 W. Pender, Vancouver. Phone Sey. 1252.

FETHERSTONHAUGH & CO.
Patents and Trade Marks
Offices Throughout Canada and U.S.
789 W. Pender Vancouver. Phone Sey. 3796.

MARKS & CLERK, OF LONDON, ENG., Ottawa, Washington, etc. Patents and trademarks in all countries. 901-905 Bank of Toronto Building, Douglas Street, Victoria.

PHYSIOTHERAPY

H. H. LIVSEY—Registered and Licensed. 212-9 Pemberton Building. G 3641.

36 OFFICES, STORES, HALLS TO RENT

GROUND FLOOR HEATED OFFICE, central, with vault. 825 Alfred Carmichael & Co., Ltd., 1218 Broad Street, Victoria, B.C.

OFFICE, 16 FT. X 32 FT., WITH VAULT 6 ft. x 10 ft., together with additional small room, in heated downtown block. Apply the B.C. Land & Investment Agency, Ltd. G 4115.

STORE, 743 VIEW STREET, CLOSE TO Douglas, suitable for agent or retail. Apply E. E. Heath. E 4041.

37 MISCELLANEOUS

SAWS, ALL KINDS, FILED, SET, gummed, etc. Phone W. Emery, 1587 Gladstone Avenue.

40 FOR SALE—MISCELLANEOUS

40A BUILDING MATERIALS

ALL KINDS OF USED LUMBER, REAR of 1425 Edgeware Road.

ANYTHING IN CONCRETE MIXER FOR hire. Trucking. W. Trace. E 7473.

ISLAND BUILDING SUPPLY COMPANY. Everything in builders' supplies. E 8213. 818 Fort, corner Lanakiy.

SIDNEY SPEEDY SERVICE — WE CAN supply all the material you need for building a fence. We have in stock square, round and split cedar posts, fence boards, pickets and lattice of all kinds. Sidney Lumber, 2119 Government Street. G 2515.

SHINGLES (XXXXX), NO 3, BARGAIN prices. Dalziel Box Company. G 1422.

THE MOORE-WHITTINGTON LUMBER COMPANY, LIMITED
Established 1893
LARGE STOCK. RIGHT PRICES
Lumber, Millwork, Cyprus, Masonite, Insulex, Gypsum Wool, Shingles, Etc.

40 FOR SALE—MISCELLANEOUS

40B CLOTHING, FURS, SHOES, ETC.

Call and See the Wonderful Values We Are Offering in Good
FUR COATS
Accepted by Us as Trade-Ins on New Garments
There Are in Excellent Condition and We Fully Guarantee Them
Some Complete Original Cost as Much as $250 and We Are Selling Them for $50
If You Want a Good Fur Coat for Little Money Come In and See What We Have
We Will Give Terms, Too
FOSTER'S FUR STORE
753 Yates Street
Victoria's Oldest Furriers

40D FURNITURE

ALL RUGS AND LINOLEUMS AT REduced prices. We buy, sell and exchange. Franks, 840 Yates. E 2464.

CHESTERFIELDS, NEW, TERMS, DIRECT from the warehouse. You save the overhead expense. Can be seen at Heasney Storage Company.

CARPETS AND UPHOLSTERY CLEANED like new. Carpetorium, 1030 Cook. E 2861.

DROPLEAF TABLE AND 4 CHAIRS, ANY color and trim, $12.95 up. New single beds, complete, $15.95. Oak china cabinet, $17.95. Frank's, 960 Yates. E 2464.

MODERN CHESTERFIELD, $29.50, 5-piece walnut bedroom suite, $65. Holland Bros., 751 Fort Street. E 0913.

TWO ODD CHESTERFIELDS, $21 AND $27.50 each. Three-piece Chesterfield suite, $39.00. Two drophead Singer sewing machines, $18.00 and $25.00. J. M. Willows, "Better-Class Used Furniture," 703 Johnson Street. Phone G 4424.

WHEN YOU HAVE QUALITY FURNIture to dispose of, Plowman's guarantee you best price with least trouble. 624 Fort. E 2842.

9-PIECE DARK OAK DINING SUITE, wine velour, spring seats, 2 single 4-poster mahogany-finished beds. Large selection of chairs and Chesterfields. We do polishing, upholstering and repairs.
REID'S
1317 Broad E 6852

WANTED — USED FURNITURE AND RANGES. WE PAY BETTER PRICES.
HUB FURNITURE COMPANY
713 Johnson Street Phone G 8425

40E MUSICAL INSTRUMENTS

FOR SALE — LARGE SQUARE WEBER piano, in splendid condition. Suitable for dance hall, etc. Bargain at $80. Phone E 0171.

FOR SALE — UPRIGHT PIANO, GOOD condition. Reasonable. Apply Stockers.

KALAMAZOO MANDOLIN, SPECIAL, $21. George & Son, 717 Pandora.

LEARN TO PLAY THE CLARINET OR Saxophone by starting on the Tonette, the simplest musical instrument. Price $1.50. Fletcher Bros. Music Store, Victoria, Ltd., 1130 Douglas Street. G 7148.

PIANO TUNING AND EXPERT REpairs by W. H. Horne. Estimates free. Phone Fletcher Bros. G 7148.

PIANO ACCORDION, 120, HICKLING'S Mendelssohn piano, Must be cheap for cash. Box 8725, Colonist.

EXPERT PIANO TUNING AND REPAIRS
Estimates Free
WILLIS PIANOS, LTD.
G 2313

40F RADIO

EXPERT RADIO REPAIRS. SETS INspected and tubes tested free. G 5918.

RADIOS FOR HIRE. WEEK OR MONTH. Radios repaired and tubes tested free. Radios at give-away prices. Aeronson's, 1229 Government. G 4722.

40H NURSERY STOCK, PLANTS, ETC.

SPRING PLANTING—ORDER NOW
Fruit Trees, Roses, Shrubs, Etc.
15 ACRITZ NURSERIES
772 Fort Street Phone G 2733

40K BICYCLES AND MOTORCYCLES

A NEW YEAR BICYCLE SALE — FIVE C.C.M. double-bars, like new, $22.50. Four C.C.M. drop bars, like new, $18.75. Seven C.C.M., drop bars, like new, $17.50. Eight English bikes, like new, $18.75. Three balloon-tire bikes, like new, $28.75. Five small bikes (boys), like new, $14.75. Free with each bicycle, wide handles. Aeronson's, 1328 Gov't Street.

BICYCLES, NEW AND RECONDITIONED. Terms arranged; expert mechanics. Peden Bros., Ltd., 1410 Douglas. Garden 5911.

CASH FOR OLD BICYCLES OR PARTS. Call anywhere. G 4722.

EVERYTHING IN BICYCLES AND REpairs. E. H. Harris Co., Ltd., 738 Fort Street, next to Ray's.

FOR SALE—ALUMINUM MOTORCYCLE sidecar. E 6367.

OUR RECONDITIONED BICYCLES ARE dependable. We sell a large number and they give good satisfaction. You can buy on easy terms. C. J. McDowell, 1205 Douglas Street, Scollard Building.

APPLES, HAND PICKED, JONATHANS, A Kings, Russets, 60c box; bring containers. Tanner Bros., Tanner Road, Keating.

LARGE ROLL-TOP DESK FOR SALE, contains ten drawers, good condition, $20. Phone E 0171.

ALL MAKES ELECTRIC WASHERS AND sewing machines repaired. 928 Fort. G 2021.

A DOUBLE LOAD OF CINDERS, $2; Manure, Soil, gravel, rock delivered. G 5564.

40 FOR SALE—MISCELLANEOUS

A NEW LOW-PRICED BEATTY WASHer $69.50. See it at the Beatty Washer Store, 1609 Douglas Street. G 7811.

A BARGAIN—EASY VACUUM WASHER, perfect order. Half price. 828 Fort St.

CORONA TYPEWRITER, GOOD CONdition, $15. E 2920.

CHILD'S CRIB, GO-CART, COAL OIL heater, for sale reasonable. E 8394.

CINDERS, double load $3. Fresh manure, $4. Old manure, rock, soil. G 3488.

ENGLISH-STYLE HEADCHEESE, 10c each. Dale's two stores, 943 Fort and 783 Fort.

HOSPITAL BEDS, INVALID CHAIRS FOR rent or sale. 2514 Douglas. E 2743.

ROTTED ODORLESS MANURE, 25c A bag. Sutton's perennials, 5c. G 3785.

ROLLS RAZORS, $3.75. 8-POWER PRISmatic glasses, $17.50. Field glasses, $6.75. Rifle, .22 calibre, $3.75. Mud guards, 28c. Pedals, 49c. Dunlop tires, $1.10. Igler tubes, 60c. Wide handle bars, $1.75. Boy's bicycle, $12.95. Radio tubes, 25c. Specialists, to cut any sight, $2.75. Aeronson's Cut-Rate Store, 1328 Gov't Street.

RUBBER SUITS, COATS, HATS AND boots, all sizes. F. Jeune & Bro., Ltd., 570 Johnson Street. G 4632.

SCREENED PEAT SOIL FOR LAWNS. Peaty clay for rosebeds. Rock, manure, gravel, cinders, top soil. Belmont 7434.

SALE—RECONDITIONED SEWING MAchines, different makes. Taylor & Co., 628 Fort.

TWO NEW TIRES, TUBES AND RIMS, size 30 x 3½, cheap. G 7011.

WIRE ROPE — WE HAVE A LARGE stock of good used wire rope from ¼ to 1½ inches diameter. Inclusive Capital Iron & Metals, Ltd., 1624-32 Store Street. G 2434.

WATERPROOF CLOTHING, CANVAS, rubber and oilskin, all sizes. F. Jeune & Bro., Ltd., 570 Johnson. G 4632.

WE CAN RE-MAKE YOUR MATTRESS like new (not bloom). 720 Pissaro Street. E 0333. Capital Mattress Factory.

LOOSELEAF SUPPLIES

Ledger Sheets, Binders and Files Carried in Stock
Special Ruled Forms of Every Kind Made to Order. Also Blank Books and Special-Size Binders
THE COLONIST
Commercial Departments
1211 Broad Street

20-PIECE ENGLISH DINNER SETS ON sale at $6.85. MacDonald Electric. Douglas at View. E 1731.

50C Room, up—Floors waxed, polished. Elec. ma. Best materials. Gregg. G 5023.

41 WANTED—MISCELLANEOUS

A REP

A Mart for Busy Readers—Property for Sale or Trade

TO OUT-OF-TOWN SUBSCRIBERS

Out-of-town subscribers who wish to answer advertisements in which only the telephone number of the advertiser is given, may mail their replies to The Colonist and The Colonist will communicate such replies to the advertiser.

65 AUTOMOBILES
(Continued)

ANOTHER GIFT

1938 NASH SEDAN—ANOTHER REAL buy for someone. Air conditioned and fitted with de luxe equipment. Driven only 18,000 miles by a careful driver. So don't miss it at only $950

OTHERS

BURTON & WILLIAMS MOTORS, LTD.
Nash Lafayette Agents
1001 Blanshard Street, Victoria, B.C. E 9415

1938 WILLYS DE LUXE COUPE—Run only 9,000 miles. Condition like new $795
1938 PONTIAC SEDAN—In such nice condition it easily passes for new $845
1931 STUDEBAKER SMALL 6 SEDAN $365
1938 HUPP "8" SEDAN—Run only 3,000 miles $1350

MASTERS MOTOR CO. LTD.
800 Yates Street Phone E 3541

5 GOOD USED 35 x 5 H.D. TIRES; other sizes on hand.

RECAPPING AND RETREADING

DOUGLAS TIRE SERVICE
Recapping Centre
1725 Government Street Phone E 9111

POPULAR MODELS

1932 FORD CLUB COUPE—An economical four-cylinder family car $295
1932 CHEVROLET SPORT SEDAN — A smart-looking dependable job that will appeal to you. $345

JONES BROS. SERVICE STATION, LIMITED
Corner Yates and Quadra Streets
PHONE E 4021

We Finance Car Purchases—Low Rate
5%
On Unpaid Balance — No Refinancing
GILLESPIE, HART & CO., LTD.
611 Fort Street Phone G 1181-2

1937 FORD COACH $585
1938 DE LUXE DODGE SEDAN—Including radio and heater $795

HILL'S GARAGE
727 View St., Spencer's Parking Lot. G 4423

1936 FORD DELIVERY COUPE. 1938 Chevrolet Standard coupe, 1829 Fraser coupe and two 1937 Buick sedans, cheap. Fort Service Garage. G 6721.

1936 DODGE COACH—LARGE TRUNK and cushion covers. 1645, with 1940 licence. 640 Francis Avenue, after 6 p.m.

1930 ESSEX CHALLENGER SEDAN, good condition, $175. E 7618 or E 4441.

1939 DODGE DE LUXE SEDAN—Perfect condition, private owner. Sacrifice, $850. Phone E 2575.

1929 CHEVROLET DE LUXE ROADster. Excellent condition, wonderful mileage. Sacrifice for cash. E 7275.

$95—1927 CHRYSLER 6 SEDAN IN good condition. Good value. G 6905.

1929 CHEVROLET COUPE—GOOD condition, $185. 595 Goras Road.

68 WANTED

SELLING YOUR CAR?

LEAVE YOUR CAR AT OUR SHOWrooms or let us have the particulars and we will effect a quick cash sale.

JONES BROS. SERVICE STATION, LTD.
Cor. Yates and Quadra Phone E 4021

CASH FOR YOUR CAR FOR WRECKING. Cameron Bros., 1340 Craigflower. E 6596

WILL PAY CASH FOR CAR NOT OLDER than 1935. Box 8776, Colonist.

67 BOATS AND LAUNCHES

EVINRUDE AND ELTO OUTBOARD MOtors: sound used motors. Guaranteed repair service. H. Aylmer, 866 Yates.

FOR SALE—Completely overhauled engines of all makes, with propellers to suit your boat. We are now accepting orders for Spring delivery. Cameron Bros., headquarters for marine conversions, 1340 Craigflower, between Tillicum and Admirals Rds. E 6596.

PLEASURE FISHERMEN — COME AND see new fishing boat, complete. Ship Chandlery, 1214 Wharf Street.

WANTED—SMALL OUTBOARD MOTOR, must be in first-class shape, cash. Box 8566, Colonist.

75 BUSINESS OPPORTUNITIES

AUTO CAMP FOR SALE. BOX 9557, Colonist.

CAPITAL REQUIRED FOR FACTORY EXpansion; would consider selling part interest to right party. Box 8125, Colonist.

BOARDING HOUSE PROPOSITION, CENtral. $850. Rooming house, going concern, $1,050. Both block Empress. Good cafe, $700. Corner store, premises, plant, $1,050. Apply office, 1120 Government.

CONYERS-WILDERS CO., 621 BROUGHton Street, the only firm in Victoria specializing in the sale of businesses.

SPLENDID SITE FOR AUTO CAMP OR subdivision, 100 feet frontage Gorge Road, 600 feet Admirals Road. $1,500 cash, $2,000 terms, either frontage. $800 cash. Box 8172, Colonist.

STORE FOR RENT, IDEAL DAIRY counter. Box 6552, Colonist.

$4500—APARTMENT HOUSE, FOUR self-contained suites. Owner uses one and rents three. Paying over 13 per cent net at this price. Terms, $2,500 cash, balance on mortgage. Owner would consider small house in trade for equity.

$1500—SMALL BAKERY GOING concern. Good location. Well equipped.

CONYERS-WILDERS CO.
621 Broughton Street

78 HOUSES FOR SALE

A FREE GIFT

A GARDEN FILLED WITH EXPENSIVE rooms and plants, the work of an expert and connoisseur. With it we will sell you a complete five-room stucco home (extra space available) at this very low price $2650

NEWSTEAD REALTY
212-14 Scollard Bldg. Phone E 1621

"A GOOD BUY"
FIVE ROOMS AND BATHROOM

A WELL-BUILT FIVE-ROOM BUNGAlow, complete with full cement basement, garage, fireplace, laundry rooms, etc. Located in the Fernwood-Oaklands district. Near street car and bus. Clear title. Reasonable taxes. Full price (cash) only $1350

L. M. ROSEVEAR & CO.
110 Union Bldg., 612 View St. G 6041

"BETTER-Built Home," Dominion Housline estimates. J. H. Carver. G 7588.

FAIRFIELD—HOUSE, SIX ROOMS, FIREplace, full cement basement, new paint outside, redecorated inside. Completely furnished $3600

GROCERY AND CONFECTIONERY — Good living quarters. Rent $15 per month. Price $550

CROSS & CO.
808 Government Street Phone E 6632

FIVE-ROOM BUNGALOW, THREE-piece bathroom, cement basement, garage; $1,150. Taxes $48. Walking distance. Owner, E 5788.

OAK BAY

OWNER WILL SACRIFICE LOVELY seven-room stucco home, architect design, hot water heated, three fireplaces, nice sunroom, near school and beach. A splendid family home and greatly below cost at $3750

JOHN GREENWOOD
1241 Broad Street Exclusive Listing

78 HOUSES FOR SALE
(Continued)

NEW STUCCO, FIVE LARGE ROOMS. Absolutely modern; beautiful lot with oak tree, close transportation. Oak Bay. $3,500, easy terms. Phone G 5597.

OIL-HEATED HOUSE IN FAIRFIELD

ON TRUTCH STREET, WITHIN THE mile circle. Contains nine rooms with four fireplaces. Downstairs comprises reception hall, good-size living-room, large dining-room, cosy den, pantry, kitchen and laundry room. Upstairs there are five good-size bedrooms with closets, a bathroom and a separate toilet. The basement, with stone foundation and concrete floor, contains the hot-air heating system with Hart oil burner and a toilet. The lot is 50 x 164 feet, with lane in rear, on which is the garage. This house is well built in quite good condition, and ..... $2250 can be bought for

THE ROYAL TRUST COMPANY
Real Estate Dept.
1202 Government St. Phones: E 4126, E 3130

SMALL HALL, LANGFORD. MAKE GOOD five-roomed house. Light. Water. Two acres. $800 cash. Belmont 33X.

HILLSIDE DISTRICT
SPECIAL BARGAIN—WHY PAY RENT?

THIS VERY ATTRACTIVE FIVE-ROOM bungalow, consisting of living-room, dining-room, kitchen and two bedrooms, three-piece bathroom, open fireplace, garage, large lot. Reasonable taxes. Seven fruit trees. Sacrifice at $2000

Now Is Your Chance to Secure a Well-Planned and Built Bungalow

H. O. DALBY & CO., LTD.
634 View Street Opposite Spencer's

$7500 — A RETIRED GENTLEMAN'S very fine country home, brand new, nicely situated about three miles from town. There are six well-arranged rooms, including large drawing-room, billiard room, and one of the finest kitchens you have ever seen. The views from this home are the finest to be had. Automatic heat, semi-air-conditioning, hardwood floors in all rooms, half-acre lot. Owner, called away, offers rare bargain.

$6000—AN ATTRACTIVE RESIDENCE of eight rooms, situated just outside the Uplands and commanding fine views of sea and islands. A very fine home, with large drawing-room, four bedrooms, oak floors, hot-water heating, large lot. All rooms are bright with nice outlook on all sides. Immediate possession.

$4000 — OWNER ORDERED ABROAD on active service, forced to sacrifice his brand new home. Five lovely rooms, including large living-room, beautiful modern kitchen, lovely bathroom, etc. Two very fine bedrooms. An exceptional home, located in a growing neighborhood near Uplands. Terms available.

S. MILLER
1309 Blanshard St. 1309 Blanshard St.

$1050—JAMES BAY—8-ROOM BUNgalow. Separate bath and toilet. Fireplace. Fruit trees, good garden. Garage. Lot 60 feet frontage. Taxes $62. Terms $450 cash, balance on mortgage.

CONYERS-WILDERS CO.
621 Broughton St. (See W. H. Hilton)

79 WANTED TO BUY—HOUSES

VICINITY ESQUIMALT AND CITY limits, small four-room bungalow. Substantial cash payment. No agents. Box 6610, Colonist.

WILL TRADE EQUITY ON 1936 FORD coupe for down payment on house. E 9254.

WANTED, IN ESQUIMALT—FOUR OR five-room house. Reasonable. $200 cash; balance as rent. Box 6830, Colonist.

WILL PAY CASH FOR SEVERAL houses. Must be bargains. What have you. Box 8834, Colonist.

WANTED—SMALL COTTAGE, MODERN. Small down payment. Balance as rent. Box 8792, Colonist.

WANTED—COTTAGE OR BUNGALOW. Have two lots in Oak Bay and car as down payment. Balance as rent. G 2812.

TO SELL OR TRADE
YOUR HOME, DUPLEX OR APARTMENT
See JOHNSTON & COMPANY, LTD.
1314 Broad St Phone E 8241

80 PROPERTY FOR SALE

FISHING AND SHOOTING LODGE ON Cowichan Bay at mouth of Cowichan River. Price $650. See T. B. MONK, J. H. WHITTOME & CO. LTD.
119 Pemberton Building

WATERFRONT — FOUR-ROOM BUNGAlow, open fireplace, three-piece bathroom. City water, electric light, fifteen young fruit trees, small fruits. Sheltered waterfront of almost one acre. Price $2600

FOUR-ROOM STUCCO BUNGALOW—2.81 acres, about 1½ acres cleared and in garden. Very fine maple shade trees. City water, electric light $1700

FIVE-ROOM MODERN BUNGALOW — Three-piece bathroom; electric light, city water. 1 1-3 acres all cleared except for shade trees on the banks of a clear little stream which flows through the property. Price $1750

ALFRED CARMICHAEL & CO. LTD.
1216 Broad Street Real Estate Agents

80D SAANICH

$1475—A VERY COMPACT LITTLE home of four rooms. The bus passes the door and one block from street car. Very suitable for retired couple who do not wish to be far from transportation. This house consists of nice-sized front room, two bedrooms, nice-size kitchen with lots of cupboards and drawers; there is also a nice breakfast nook with nice lookout, and a three-piece bathroom. All floor coverings, blinds and shades, including heater, go with house. This kind of little home is very hard to get.

Exclusively by
SAANICH REALTY COMPANY
2588 Quadra Street Phone E 8001

$2750—A NEW 4-ROOM STUCCO bungalow with hardwood floors, open fireplace, full cement basement, furnace, wash tubs in basement, and other modern features.

$1100—A 4-ROOM LITTLE HOME, high location, 4-mile circle, 2-piece bathroom; open fireplace, etc. Taxes only $12.

SAANICH REALTY COMPANY
2588 Quadra E 8001

80F UP-ISLAND

FOR SALE
COUNTRY RESIDENCE NEAR DUNCAN

16 ACRES WITH NICELY LAID-OUT garden, having pretty view of lake. Eight-room bungalow consisting of entrance hall, large living-room with open fireplace, dining-room, den with open fireplace, four bedrooms, full plumbing with hot and cold water laid on to bedrooms. Concrete basement with hot water heating system. Garage. Company light, telephone and mail delivery. Price $5000

J. H. WHITTOME & CO. LTD.
Telephone Duncan 9
P.O. Drawer 399, Duncan

81 PROPERTY WANTED

WANTED—ONE OR TWO LOTS NEAR View Royal. Box 8856, Colonist.

87 FARMS WANTED

WANTED—TO LEASE OR BUY ON rental basis, with small down payment, Dairy farm, 5-mile circle. Box 8754, Colonist.

NOTICE OF APPLICATION FOR CONSENT TO TRANSFER BEER LICENCE

NOTICE is hereby given that on the 19th day of February next, the undersigned intends to apply to the Liquor Control Board for consent to transfer Beer Licence No. 5085, issued in respect to premises known as the Colwood Hotel, situate at Colwood, B.C., and upon land described and known as Lot One (1) of Section One (1), Esquimalt District, Vancouver Island, according to Plan No. 4410, Victoria Land Registration District in the Province of British Columbia, from Robert Sutherland to Peter Hardie and Elizabeth Hardie, of Vancouver, B.C., the Transferees.

Dated at Vancouver, B.C., this 19th day of January, 1940.

PETER HARDIE.
ELIZABETH HARDIE.

Witness, D. T. Ashley.

NOTICE TO CREDITORS

Estate of Alexander C. McGregor, Late of 435 Dupplin Road, Saanich, B.C.

NOTICE is hereby given that all persons having claims against the above-named deceased, who died on the 3rd day of February, 1940, at Victoria, B.C., are required to file particulars thereof with the undersigned executors on or before the 15th day of March, 1940, after which date the executors will proceed to distribute the assets of the said deceased among the persons entitled thereto, having regard only to the claims which shall then have been filed as above required.

Dated at Vancouver, B.C., this 7th day of February, A.D., 1940.

A. S. CHRISTOPHER
and
THE CANADA PERMANENT TRUST COMPANY,
Executors.
432 Richards Street, Vancouver, B.C.

Easy Terms

Seven-room, well-built home, Oak Bay, half block from car. Full cement basement, furnace, tiled features in kitchen, garage. Price, very easy ..... $2900 terms

Oak Bay Lot

Situated on St. Patrick Street; near sea. 64 x 200. A lovely large level lot. Only $550

Arthur E. Haynes, Ltd.
739 Fort St. Evenings Phone G 2339

LOOK
BACK AT OUR PAGE 6 AD

Johnston & Co., Ltd.
1314 Broad Street E 8211

Why Rent?
WHEN $500 CASH Will Secure This
NEW SEMI-BUNGALOW
High Select Location
OAK BAY
SMALL MONTHLY PAYMENT
Pays Principal, Interest, Taxes
EXCEPTIONAL OPPORTUNITY
For Further Details
Apply Exclusive Agents

Smith Realty
111 Pemberton Bldg. Phone E 2371

DROP ANCHOR

Any yachtsman would be pleased to drop anchor for life in this attractive residence on picturesque wooded acreage with 800 feet on big own beautiful bay with anchorage that will suit amateur or professional alike. Let's tell you more about it.

KER and STEPHENSON LTD.
1121 GOVERNMENT ST. G 4127

$2400 — NEARLY-NEW STUCCO BUNGALOW LOCATED IN Oak Bay. Living-room, open fireplace, 2 bedrooms, 3-piece bathroom, kitchen with sink and laundry tubs. Dinette. Linoleum and window shades. Garage. Nice lot with fruit trees. Taxes only $32. This is worth seeing. $2100

$2650 LOCATED IN BEST PART OF CITY CLOSE TO sea and car. Stucco bungalow. Living-room, dining-room, open fireplace, 2 bedrooms, 3-piece bathroom. Large kitchen with breakfast nook and tile sink. Sunroom. Basement with furnace; greenhouse. Finished attic. Very fine rose garden with hundreds of roses. One of the best buys in town. $4000

E. E. HEATH
625 YATES STREET PHONE E 8011

SMALL BUT GOOD

Three-Room Cottage, Oak Bay, near the sea $600
Four-Room Bungalow on large lot, Saanich, good condition $1200
Five-Room Bungalow, furnished James Bay, good condition $1350

MEHAREY & CO.
LIMITED
624 FORT ST. PHONE E 1187
SEE MR. RAMSAY

$800
SEVEN-ROOM HOUSE

Bathroom with separate toilet, part basement and wooded. Located close in, handy to Cameron Lumber Mill. This would make a very comfortable family home. Please make appointment to view. PRICE ONLY.

$800

J. C. BRIDGMAN
604 BROUGHTON ST. PHONE E 3231

VANCOUVER ST.—Four rooms, basement, furnace, garage $1500
INVERNESS ST., Saanich—Five rooms, basement, furnace, garage $1400
HOWE ST.—Five rooms, basement, furnace $2100
BAY ST.—Four rooms, nearly new stucco, basement, furnace $2100

H. W. Miller & Co.
1216 BROAD STREET G 6431
Insurance — Notary Public

PEMBERTON'S
TODAY WE OFFER

OAK BAY — A brand-new, five-room bungalow, absolutely the last word in workmanship and materials used. Living-room, dinette, kitchen and two bedrooms. Best of hardware and plumbing. If you are looking for something extra well built, this is IT. Electric fixtures, bathroom fixtures, blinds and linoleum included. PRICE $3575

HOLLYWOOD CRESCENT DISTRICT

ONE OF THE BEST BUYS IN THE CITY—A six-room bungalow. Kitchen has tile sink and breakfast nook, three-piece bathroom; sunroom and greenhouse; a very choice rose garden. The bungalow has been well kept up and is in excellent condition. About two blocks to the sea and street car. It's a real buy at only $2650

FAIRFIELD

Seven-room house, concrete foundation, new roof. Needs some repairs $800

INEXPENSIVE COTTAGE

NEAT THREE-ROOM SPOT, good lot, near Oak Bay. Lane at rear. Taxes $40, and only $750

Pemberton & Son
Limited
625 Fort Street Pemberton Building
Phone G 8124

COLES, HOWELL & CO., LTD.

OVERLOOKING CITY AND OAK BAY. A six-room bungalow in perfect condition, additional room in basement; sunporch. Secluded landscaped garden with shade trees, and well kept lawns. Adjoins city transportation. Price includes awnings and fittings $3500

HIGH GORGE DISTRICT WITH VIEW of mountains. New stucco cottage. Very attractive. Special price $1950

COUNTRY HOME ADJOINING CITY. Four acres, very rich garden soil, well fenced and cultivated, almost new modern bungalow, electric light and water, good barn. All in good condition. Will consider trade for larger property. This is a real bargain at $2750

OAK BAY SEAFRONT. ATTRACTIVE six-room stucco bungalow. Hot water heating, almost new. Large lot. One of the very few seafront properties left on the market. It is a real bargain at $4700

OVERLOOKING STRAITS AND GOLF Links. A very substantial residence standing in large well-landscaped grounds, fine trees and shrubs. The house is in A-1 condition. Hot water furnace, etc., and commands a gorgeous vista of sea and mountains, and the price is right at $11,000

SOUND INVESTMENT

16 SUITES AND THREE STORES—substantially built brick block. Gross revenues $3,775. Returning to absentee owner an approximate 12% net. Price $15,000

COLES, HOWELL & CO., LTD.
638 VIEW STREET G 1022

IDEAL COUNTRY BUILDING SITE

Approximately 4 acres on the East Saanich Road, near corner of Bazan Bay Road. Has about 2½ acres of new loganberries. House burned last year. All kinds of fruit trees and many other features. Never-failing well. Property tile sub-drained. Wonderful sea views. "Grandview" on gate. Owner, demandingquick sale, reduced price over $500. Now listed exclusively at firm price of $1375

COUNTRY HOME

Near William Head, on main road. City water and light. A delightful situation, with wonderful views of sea and mountains. Four acres, about half cleared. Comfortable 5-room bungalow with bathroom. Good garage, poultry house. Terms of $1,150 cash and assume mortgage of $970, payable $10 monthly. Price $2100

SEA VIEWS

Oak Bay, high part. Fine stucco house and TWO LOTS. Oak trees, some rock. Has 7 rooms and sleeping porch, 2 bedrooms. Automatic heat. Garage. We offer it for the reasonable price of $4000

B.C. LAND
AND INVESTMENT AGENCY, LTD.
922 Government St. Phone G 4115-6

DEAN HEIGHTS

Very Nice Stucco Bungalow of five rooms. Living-room with fireplace, dining-room, hardwood floors. Two good bedrooms and tiled bathroom. Good basement with hot air furnace. Very well-built house, with nice garden and fine view of mountains. Low taxes. Terms $4200

CHRISTOPHER & SWAYNE, LTD.
626 VIEW ST. PHONES: G 4151-2-3
Insurance - Real Estate

FIVE ACRES BEAUTIFULLY CULTIVATED LAND WITH 5-ROOM MODERN BUNGALOW — Good outbuildings, 500 chickens, total acreage, 100. Must sell, $2500. Will take small house in town as part payment.

LONG-ESTABLISHED CONFECTIONERY AND GROCERY—Turnover $500 per month, good stock, 4-room suite. $1350 CASH.

YEARWOOD, STEWART CLARK & CO.
640 FORT STREET G 1883

NEAR QUADRA SAANICH

SIX-ROOMED STUCCO BUNGALOW with about an acre all cleared, except grove of young oaks about dwelling. Fireplace in living-room, three-piece bathroom, part basement, cemented garage. Low taxes. Close to bus service. Price on terms $2500

SEE T. B. MONK

J. H. Whittome & Co., Ltd.
119 PEMBERTON BLDG. E 9219

AROUND the DIAL

TODAY'S HIGHLIGHTS

5:00 p.m.—"City Desk" will be a sound picture of the operations of a great metropolitan daily. CBR.

7:00 p.m.—Joe Louis' fifteen-round defence of his world's heavyweight crown against the Chilean heavyweight king, Arturo Godoy, will be described by Sam Taub and Bill Stern. KJR, KGO.

8:00 p.m.—"Studio Scrimmage," will present members of Victoria's junior Canadian football teams in interviews, on the eve of the second games in the city league. CFCT.

NEWS BROADCASTS TOMORROW

Morning—8:00, CBR, CJOR; 8:15, KIRO; 9:00, KJR; 9:15, KOL; 11:00, CJOR; 12 noon, KOL.

Afternoon—12:30, KJR, KIRO, CJOR, CFCT; 1:00, CBR; 1:45, CBR; 3:45, KOL.

Evening—6:30, KJR, CFCT; 6:45, KOL; 7:00, CJOR; 8:00, CBR, CJOR; 9:30, KJR; 10:00, KOMO; 10:15, KIRO; 10:30, CJOR; 11:00, CBR.

(The following programmes are compiled by the various broadcasting companies and are subject to change).

8:00 A.M.—News (CBR, CJOR).
Viennese Ensemble (KJR).
Rhythm and Romance (KIRO).
Breakfast Club (KOL).

8:15 A.M.—Singers and Songs (CBR)
Young Dr. Malone (KJR).
Newsreel (KIRO).
Smilin' Sue Ward (CJOR).

8:30 A.M.—Wayne Van Dyne, tenor (CBR).
Against the Storm (KOMO).
Morning Reveries (KJR).
Hits and Encores (KIRO).
Merry Moods (KOL).
Radio Rascals (CJOR).

8:45 A.M.—Rakova Orchestra (CBR).
Guiding Light (KOMO).
Eddie Zollman (KJR).
My Children (KIRO).

9:00 A.M.—The Balladeer (CBR).
Heart of Julia Blake (KOMO).
News Reporter (KJR).
Kate Smith's Chats (KIRO).
Ray Dusenberry (KOL).
Shut-In Programme (CJOR).

9:15 A.M.—The Vass Family (CBR).
Patty Jean Health Club (KOMO).
Ann Sterling Wonders (KJR).
When a Girl Marries (KIRO).
News (KOL).
Morning Melodeers (CJOR).

9:30 A.M.—B.C. Radio School (CBR).
Opportunity (KOMO).
National Farm and Home Hour (KJR).
Romance of Helen Trent (KIRO).
Ma Perkins (KOL).
The Gospel Singer (CJOR).

9:45 A.M.—Adopted Daughter (KOMO).
Our Gal Sunday (KIRO).
Carters of Elm Street (KOL).

10:00 A.M.—The Happy Gang (CBR).
Painting Wheel Singers (KOMO)
The Goldbergs (KIRO).
Mary's Friendly Garden (KOL).
Crime Quiz (CJOR).

10:15 A.M.—Ellen Randolph (KOMO).
Mary Louise Roderick (KJR).
Life Can Be Beautiful (KIRO).
Smilin' Jack (CJOR).

10:30 A.M.—Paul Martin's Music (CBR).
Federation of Women's Clubs (KOMO).
Cecil Solly (KJR).
The Right to Happiness (KIRO).
Donald Novis Sings (KOL).
Stars of the Week (CJOR).

10:45 A.M.—The Kidoodlers (CBR).
Dr. Kate (KOMO).
Talk by Mrs. A. M. Young (KJR).
Harvey Hardina, singing organist (KIRO).
Don Isham (KOL).
Peter McGregor (CJOR).

11:00 A.M.—Musical Appreciation Hour (CBR).
Betty and Bob (KOMO).
Musical Vignettes (KJR).
Big Sister (KIRO).
World of Women (KOL).
News (CJOR).

11:15 A.M.—A. Grimm's Daughter (KOMO).
Aunt Jenny's Stories (KIRO).
El Paseo Troubadors (KOL).
Cavalcade of Drama (CJOR).

11:30 A.M.—Listen to the Lyrics (CBR).
Valiant Lady (KOMO).
Cowboy Joe (KJR).
Life Begins (KIRO).
Chas. Openiu's Hawaiians (KOL).
Singin' Sam (CJOR).

11:45 A.M.—Betty Crocker (KOMO).
Organ Concert (KJR).
My Son and I (KIRO).
Musical Roundup (KOL).
On With the Dance (CJOR).

12:00 Noon—Musical Moods (CBR).
Mary Marlin (KOMO).
Orphans of Divorce (KJR).
Society Girl (KIRO).
News (KOL).
Master Singers (CJOR).

12:15 P.M.—Amanda of Honeymoon Hill (KJR).
Ma Perkins (KOMO).
Golden Gate Quartette (KIRO).
Christian Business Men's Committee (KOL)
Ballad Music (CJOR).

12:30 P.M.—U.B.C. Concert Orchestra (CBR).
Pepper Young's Family (KOMO).
News (KJR).
News at Noon (KIRO).
News (CJOR).

12:45 P.M.—Vic and Sade (KOMO).
Club Luncheon (KJR).
Singin Sam (KIRO).
Melody Supplement (KOL).
Melody Time (CJOR).

1:00 P.M.—The News (CBR).
The Girl From Fisher's (KOMO).
Pretty Kitty Kelly (KIRO).
School of the Air (KOL).
Manhattan Mother (CJOR).

1:15 P.M.—Pioneering at Government House (CBR).
Stella Dallas (KOMO).
Myrt and Marge (KIRO).
Aloha Land (CJOR).

1:30 P.M.—Club Matinee (CBR, KJR).
Oh, Mr. Dinwiddie (KOMO).
Tilltop House (KIRO).
Government Reports (KOL).
Sue's Notebook (CJOR).

1:45 P.M.—B.B.C. News (CBR)
Blue Plate Special (KOMO).
Stepmother (KIRO).
Monitor Views the News (KOL).

2:00 P.M.—Girl Along (KOMO)
Name It and Take It (KJR).
Dr. Kathleen Norris (KIRO).
All Women (KOL).
Studio Party (CJOR).

2:15 P.M.—Melody Lane (CBR).
Midstream (KOMO).
Pour Children (KIRO).
Johnson Family (KOL).

2:30 P.M.—Virginia Fair Entertains (CBR).
Patty Jean (KOMO)
Frank and Archie (KJR).
It Happened in Hollywood (KIRO).
House of McGregor (CJOL).

2:45 P.M.—Stock Quotations (CBR).
The O'Neills (KOMO).
Affairs of Anthony (KJR).
Scattergood Baines (KIRO).
Muse and Music (KOL).

3:00 P.M.—Jerry Livingstone's Orch. (CBR, KOL).
Rush Hughes (KOMO).
Eddie Zollman (KJR).
Lanny Ross (KIRO).
Life Can Be Beautiful (CJOR).

3:15 P.M.—Glen Garr's Orch. (CBR).
Programme Without a Name (KOMO).
Hedda Hopper's Hollywood (KIRO).
Rhythm Time (KOL).
Ma Perkins (CJOR).

3:30 P.M.—Three Cheers (CBR).
Woman's Magazine of the Air (KOMO).
Dance Time (KJR).
Joyce Jordan (KIRO).
Seattle College Presents (KOL).
Pepper Young's Family (CJOR).

3:45 P.M.—Lucio's Ensemble (CBR).
Liz Abner (KJR).
Today in Europe (KIRO).
News (KOL).
This Day Is Ours (CJOR).

4:00 P.M.—New World Ballads (CBR).
Music for Listening (KOMO).
Joseph Marais, songs (KJR).
Job Finder (KIRO).
Theatre Revue, Playground News (KOL).
Road of Life (CJOR).

4:15 P.M.—Maurice and His Music (KOMO).
Lost and Found (KIRO).
Haven of Rest (KOL).
Famous Voices (CJOR).

4:30 P.M.—Clyde Lucas' Orch (CBR).
Meet Miss Julia (KOMO).
Yesterday's Children (KJR).
Lud Gluskin's Orchestra (KIRO).
Rudy Valica's Orchestra (CJOR).

4:45 P.M.—I Knew Edison (CBR).
American White Cross (KOMO).
Talking Drums (KOL).
Harry Horlick (CJOR).

5:00 P.M.—City Desk (CBR).
Don't Forget (KOMO).
Bud Barton (KJR).
The Little Show (KIRO).
Frank Jacoluci (KOL).
The Ranger's Cabin (CJOR).

5:15 P.M.—Tom Mix (KJR).
Dealer in Dreams (KIRO).
Jerry of the Circus (KOL).

5:30 P.M.—Sinfonietta (CBR)
Cavalcade of Hits (KOMO).
Glen Hurlburt (KJR).
Howard Cottiman (KIRO).
Jack Armstrong (KOL).
Concert Hall (CJOR).

5:45 P.M.—Bob Garred Reporting (KIRO).
Little Orphan Annie (KOL).

6:00 P.M.—Dancing Discs (CBR).
Waltz Time (KOMO).
Plantation Party Musical (KJR).
Prof. Quiz (KIRO).
Shafter Parker (KOL).
Supper Dance (CJOR).

6:15 P.M.—Al Donahue's Orch (CBR)
Kay Brinker (KOL).
Nicholson's Sports (CJOR).

6:30 P.M.—Along the Boulevard (CBR).
American Youth Congress
News (KJR).
First Nighter (KIRO).
John B. Hughes (KOL).
Can You Tell? (CJOR).

6:45 P.M.—Ski Commentator (KJR).
News (KOL)
Easy Aces (CJOR).

7:00 P.M.—Woodhouse and Hawkins (CBR)
Electronic Orchestra (KOMO).
Louis-Godoy Fight (KJR).
Grand Central Station (KIRO).
Raymond Orsan Swing (KOL).
News (CJOR).

7:15 P.M.—Listener's Club (KOL).
Light Up and Listen (CJOR).

7:30 P.M.—Mobilizing of Canada's Mines and Metals (CBR)
Armchair Cruises (KOMO).
Young Man With a Band (KIRO)
Lone Ranger (KOL).
Apple Hour (CJOR).

7:45 P.M.—Don Turner's Orch. (CBR)
Vocal Variaties (KOMO).
High School Huddle (CJOR).

8:00 P.M.—The News (CBR, CJOR).
Fred Waring's Orchestra (KOMO).
Carson Roberson and Buckeroos (KJR).
Amos 'n Andy (KIRO).
Put 'n' Take (KOL).

8:15 P.M.—Sherdust (CBR).
I Love a Mystery (KOMO).
Lum and Abner (KIRO).
Pat Gidney (CJOR).

8:30 P.M.—The Northern Messenger (CBR).
Death Valley Days (KOMO).
What Would You Have Done? (KJR).
Political Talk, Billy Mills' Orchestra (KOL).
Johnny Presents (KIRO).
Parade of Life (CJOR).

9:00 P.M.—Wolf Carter (CBR).
Guy Lombardo's Orch. (KOMO).
Snow Sports (KJR).
Kate Smith (KIRO).
Newspaper of the Air (KOL).
Organ Moods (CJOR).

9:15 P.M.—Teddy Powell's Orch. (CBR).
Old-Timers (KJR).
Berbers of Beeville (KOL).
Homicide Files (CJOR).

9:30 P.M.—Jack Avison's Orch. (CBR).
Highlight Hour (KOMO).
News (KJR).
Mutiny on the High Seas (KOL).
Ambassador's Orchestra (CJOR).

9:45 P.M.—Jack Avison's Orch. (KJR).
Fulton Lewis, Jr. (KOL).

10:00 P.M.—Gerwood Vera's Orchestra (CBR).
News Reporter (KOMO).
Freddy Martin's Orchestra (KJR).
Paul Sullivan Reviews the News (KIRO).
Nick Stuart's Orchestra (KOL).
Sandy de Santis' Orchestra (CJOR).

10:15 P.M.—Dances Orchestra (KOMO)
News Roundup (KIRO).

10:30 P.M.—Ray Noble's Orchestra (CBR, KOMO).
Northwest Bible Institute (KJR).
Skinnay Ennis' Orchestra (KOL).
News (CJOR).

10:45 P.M.—Gospel Clinic (CJOR).

11:00 P.M.—News (CBR).
Gary Nottingham's Orchestra (KOMO).
This Moving World (KJR).
Musical Varieties (KIRO).
Stirling Young's Orchestra (KOL).
Dance Time (CJOR).

11:15 P.M.—Gary Nottingham's Orch. (CBR).
Bill Sabransky, organ (KJR).
Sterling Young's Orchestra (KOL).

11:30 P.M.—Bill Sabransky (CBR).
Archie Loveland's Orchestra (KOMO).
Weather, Ski and Road Reports (KIRO).
Jim Walsh's Orchestra (KOL).
Musical Varieties (KIRO, 11 40).

11:45 P.M.—Midnight Melines (KOL).

CFCT, Victoria, B.C. (1450 Kcys.)

7.00 a.m.—Yawn Patrol.
8.15 a.m.—Breakfast News.
8.30 a.m.—Musical Chronometer.
9.00 a.m.—Outlook and Uplook.
9.15 a.m.—Morning Classics.
9.30 a.m.—Financial Flashes.
9.45 a.m.—Todays Dance Band.
10.00 a.m.—Montana Monitor.
10.15 a.m.—Melody Lane.
10.30 a.m.—Featurettes.
11.00 a.m.—Song From Shows.
11.30 a.m.—Music at Random.
12.00 noon—Concert Time.
12.10 p.m.—Red Cross.
12.30 p.m.—Midday News.
12.45 p.m.—Noonhour Varieties.
1.25 p.m.—World Bookman.
1.30 p.m.—Memory Parade.
2.00 p.m.—Concert Hour.
3.00 p.m.—Musical Alphabet.
3.30 p.m.—Musical Quiz.
4.00 p.m.—Old-Time Frolic.
4.30 p.m.—Teatime Tunes.
5.00 p.m.—Monitor Comment.
5.10 p.m.—Everything In Music.
5.30 p.m.—Radio Birthday Party.
6.30 p.m.—News Summary.
6.45 p.m.—Sports Slants.
7.00 p.m.—Joy Bus, Bia Brother Al.
7.20 p.m.—Len Weaver, singing-guitarist.
8.00 p.m.—Studio Scrimmage.
8.45 p.m.—Basketball.

Key Station Wave Lengths

C.B.C. NETWORK—
CBR (1100).
N.B.C. RED NETWORK—
KOMO (920).
KPO (680), KFI (640).
N.B.C. BLUE NETWORK—
KJR (970), KGO (790).
COLUMBIA NETWORK—
KIRO (710), KNX (1050), KVI (560).
MUTUAL - DON LEE NETWORK—KOL (1270).
VICTORIA—
CFCT (1450).
VANCOUVER—
CJOR (600).

Randall's

A SCOOP

Of course you've seen a number of places. So much the better when you compare this one. Five rooms, one floor, two acres, 146 pullets. A going concern. Light, Waterfront. Full price, terms $2600

NEAR HIGH SCHOOL

NOT JUST ANOTHER Four-room bungalow, but a good one. Placed far below actual worth. For quick sale at $1300

Please See Mr. PLAYFAIR for Above

ON THE HILLTOP

BIG LOT, BIG VALUE—Glorious cedar-siding bungalow. A quality house in a quality district. Will appeal to the individual buyer who is looking for something different. Now, the location is right. Price $3750

OAK BAY

HANDSOME, ARTISTIC, FIVE-ROOM STUCCO BUNGALOW, in the centre of two lots. Spacious living-room, two roomy bedrooms. Ample closet space and best of all a perfect kitchen. This should appeal to the discriminating buyer who wants to live in a highly restricted district. Full price $4200

Please Ask for MR. BAGNALL for Above

CITY

A DANDY THREE-ROOM BUNGALOW, full cement basement, garage. Quadra District, within walking distance to town. Price on terms $1275

OAK BAY

A REAL BUNGALOW—Just as good as new. In perfect condition in every way. A real home for anyone. It will be a pleasure to show you this home. Four large rooms and all the extras that go with this type of

BUY BRITISH

. . . and benefit your own pocket, too, when your choose

THE NEW 1940

HILLMAN

The British Government is co-operating in every way with Hillman to facilitate export trade . . . so that Canadian exchange will be gained to help pay for the tremendous British war purchases in this country. But when you choose the Hillman you also help yourself. You get a car of outstanding performance and economy . . . a car with lowest yearly depreciation . . . a car that carries the sensational 20,000-mile guarantee! See it today.

A De Luxe Model Four-Door Sedan, Delivered at Victoria $995

JAMESON MOTORS LIMITED

750 Broughton St. 750 Broughton St.

SEEK HATCHERY ON SKAHA LAKE

United States Will Ask Canada's Consent to Build Plant in B.C.

GRAND COULEE, Wash., Feb. 8 (AP).—The United States wants to go into the fish raising business in British Columbia, Frank A. Banks, bureau of reclamation engineer in charge of Grand Coulee dam, disclosed today.

Banks said it had been found desirable to install a hatchery for blueback salmon at the south end of Skaha, or Dog Lake, twenty-five miles north of the Canadian boundary on the Okanagan River, which flows into the Columbia downstream from the dam.

The hatchery, he said, would operate for about ten years as an auxiliary to the $1,000,000 plant the bureau is building at Leavenworth to care for the propagation of salmon blocked from their usual spawning grounds by the Grand Coulee dam.

An appropriation from the United States Congress for the British Columbia hatchery and consent of the Dominion Government for leasing of the site will be sought.

SAILOR'S WIFE WILL HAVE SAY

When Torpedoed Husband Returns Home He Will Be Kept There

MONTREAL, Feb. 8 (CP).—Bert Coxen's sailing days are over. He may not know it yet, but the decision was made today by his pretty wife, Rita, who had a premonition all would not be well when Coxen's ship—the torpedoed Beaverburn—sailed from Saint John early last month.

Nearly three days of anxiety ended when Mrs. Coxen received a terse cable from him from a port in the South of England where he landed with other survivors from the ship, sent to the bottom Monday. The wire said: "Safe, well."

"Was I ever worried," the twenty-eight-year-old Mrs. Coxen told newspapermen. "He's not going back to sea, so far as I'm concerned, and when he does comes home, I'll hide him."

Wives Listed by Married Names as Canvass Proceeds

SYDNEY Child, returning officer for the Victoria Federal riding, explained yesterday that official enumerators in listing wives by their married names were acting on instructions. The theoretical John Doe, for instance, will be accompanied on the voters' list by Mrs. John Doe. At present, Mr. Child said, widows are being similarly listed in their married names, though application to have this course changed will be made before the next compilation becomes necessary. Enumeration proceeded yesterday on its fourth day, without incident.

TROPHY IS AWARDED

LONDON, Feb. 8 (CP).—The Royal Aero Club's Britannia Trophy for the most meritorious performance by a flyer in 1939 was awarded today to twenty-seven-year-old Alex Henshaw for his record flight from London to Cape Town, South Africa, and return.

Miners Perish in Fumes From Fire

BRUSSELS, Feb. 8 (AP).—Twenty-six miners were believed to have perished today in fumes released in a colliery at Marchienne au Pont when a short-circuited electric motor caused a smouldering fire.

Four miners were injured. Marchienne au Pont is near Charleroi.

GIVES VIEWS ON ELECTION

F. S. Cunliffe, Conservative Candidate for Nanaimo, Speaks at Ladysmith

LADYSMITH, Feb. 8.—"Although I stand as the Conservative candidate in this riding, I am pledged to the principle enunciated by Dr. Manion of a national non-partizan government for the best interests of Canada at the side of Britain in the efficient prosecution of the war."

In that phrase, Frank S. Cunliffe summarized his address to the electors of Ladysmith at a meeting held in the Native Sons Hall last evening. He noted that the Nanaimo riding had more than fifty centres, from Nanaimo to Clo-oose on the West Coast, in which he would have preferred to speak personally to the constituents, but the situation was such, excluding Saturday and Sunday meetings, only thirty-three meeting nights were available.

Referring to the chairman's comment, Mr. Cunliffe remarked he was bound to proclaim that unless public life held for him the virtues of honesty and straightforwardness he had followed all his life, it would have no attraction for him. He believed in sincerity of purpose, and he did not think that this quality of sincerity was the exclusive quality of any one party.

CRITICIZES PREMIER

Reviewing briefly events that led to the dissolution of Parliament, the speaker accused Prime Minister Mackenzie King of breaking his assurance given publicly a few weeks ago, that Parliament would have ample opportunity to debate criticism from leaders of the Opposition parties, and the no-confidence resolution of Premier Hepburn of Ontario. The Speech from the Throne was not known to the Opposition Leaders, to the press, or apparently to the general body of members in the House, as is usually the case, until it was rendered, he said.

The House was dissolved so that the Cabinet could carry on without criticism, a practice that was neither fair nor honest in democratic Canada. The wishes of the House and the country were flouted and the people were being asked to vote the King Government back for five years before any honest attempt had been made to answer the questions the whole country was asking, Mr. Cunliffe charged.

WAR CONTRACTS

Mr. Cunliffe called attention to the cost-plus method of contracts initiated by the King Government in 1937 and 1938 for the manufacture of armaments and munitions. In principle, the cost-plus system was not always wrong, but its application in Canada's effort to arm had resulted in glaring deficiencies that were little short of scandalous. Contracts were made two years ago on a cost-plus basis for airplanes, and today no production schedule was under way, and the type of airplane contracted for was already obsolete, in England. The British Government had not awarded cost-plus contracts in Canada, he stated.

The speaker cited an instance where one firm without a plant bid one cent less than a bona-fide manufacturer and gained the contract. "Was this coincidence?" asked Mr. Cunliffe. The contract, he said, was subsequently resold to another firm.

One group purchased a twenty-year-old building in Ottawa for $62,500, and two months later leased it to the Department of National Defence for ten years at $23,700 a year. The group also raised a $90,000 mortgage on the lease and paid the balance of $42,000 owing on the original purchase price of the building.

"If you vote for the man who stands behind the Government on these matters," said Mr. Cunliffe, "you shut the door against all effective complaint against these and similar practices for the next five years."

The speaker referred to the Bren gun affair, and to the gun emplacements in Stanley Park where, he claimed, the rentals paid the contractors for machinery and tools were sufficient to have bought the same machinery in five months.

He said he found himself in complete agreement with Dr. Manion on the idea that a National Government, including the best men of the major parties, or any outstanding individual in the public life of Canada, was the best means of prosecuting the war efficiently to a successful conclusion. Between the Liberal and Conservative parties there was no fundamental difference of opinion on the conduct of Canada's war effort. The issue was one of policy detail and a non-partizan government could best arrange these aspects to the country's satisfaction.

C.C.F. POLICIES

Mr. Cunliffe turned his attention to the C.C.F. candidate, Ronald Grantham.

"Where does Mr. Grantham stand in this matter of Canada at war?" he asked. "I have looked and listened diligently, but I have not been able to discover any mention of it."

The record of the C.C.F. on the war did not reflect any credit on that party, Mr. Cunliffe continued. "About the time of the Munich Pact, they assailed Mr. Chamberlain for his concessions and peace efforts. They were most bellicose. They clamored for a military alliance between the democracies and Russia, and when the line of democratic concession had been passed and Britain went to war to save the world from dictatorship, the C.C.F. obstructed and assailed what they described as a capitalist war. When Russia came into the open with an alliance with Germany against democracy, the leaders of the party were bewildered and lost. They continued their disloyal innuendoes and obstructive tactics, however, because they felt that was their role. Many of the rank and file members had left in disgust."

Nobody with any human intelligence wanted war in Canada. The petitions for peace and an end to war that were circulated during the days of peace should have been directed to Hitler and Mussolini; yes, and to Stalin. These were the war makers, the speaker said.

No single C.C.F. leader has supported Britain or Canada in the war. Criticism, illusory issues, non-support and actual opposition to Canada's war effort had been the C.C.F. contribution so far. A C.C.F. government at this stage was an impossibility and a C.C.F. vote was a wasted vote, Mr. Cunliffe declared.

The chairman, E. Jameson, thanked those present for their courteous and attentive hearing.

Appearing in Recital At Empress Tonight

MISS FRANCES DUTTON

COLORFUL soprano and featured artist of the British Broadcasting Company, who will appear in a joint recital with Carl Horthy, noted Canadian tenor, at the Empress Hotel tonight at 8:30. Mrs. Clifford Warn will be the accompanist.

HOME FURNISHING SALE VALUES FOR TODAY

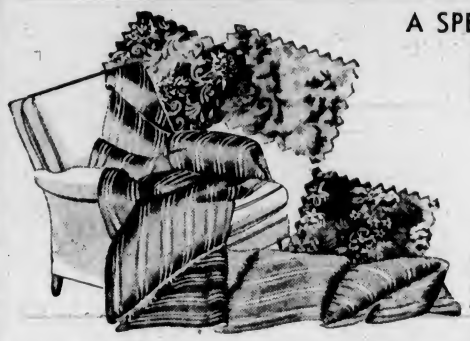

A SPECIAL FEBRUARY SALE FEATURE

LOOSE COVERS

For Chesterfield and Chairs or Chesterfield Suites

AT LOW PRICES

LOOSE COVERS for Three-Piece Chesterfield Suite—Made from English warp-printed shadow cloth of serviceable texture **$32.50**

LOOSE COVERS for Three-Piece Chesterfield Suite—Made of fine cretonne—a new "Dustite" fabric shown in very smart designs. A set **$39.75**

Chesterfield only, **$21.00**—Cover for Chair only, **$9.50**

Large Suites, requiring over 24 yards of 50-inch goods, will be charged for extra yardage.

Send Your Orders Immediately for These Prices

—Drapery, 2nd Floor

LOOSE COVERS for Three-Piece Chesterfield Suite—Made from plain color chevron cloth—8 colors to choose from. A set **$42.00**

Chesterfield only, **$22.00** - Chair only, **$10.50**

The Chevron Cloth referred to above is in colors that make a perfect combination with the "Dustite" cretonne—and lend themselves to a fashionable combination set of covers.

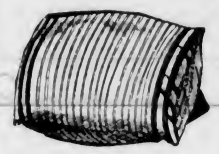

A Special Purchase of ALL-FEATHER **Bed Pillows**

Enables us to quote these low prices which plainly show a big saving.

ALL PILLOWS IN PROOFED TICKINGS
SALE PRICES—EACH

69c 89c $1.29 $1.89 $2.79 $3.39

DOWN-FILLED PILLOWS
Outstanding Value at, Each **$3.69**

Standard Size Pillows of pure down, covered in medallion ticking and finished with piped edges. Shown in rose, green and sand. This is a regular $5.00 value.

QUILTED MATTRESS PROTECTORS

They give your bed an enjoyable extra softness and keep the mattress clean. Washable and inexpensive.

Single Bed Size	¾ Bed Size	Double Bed Size
$2.79	**$2.98**	**$3.29**

—Staples, Main Floor

Two Very Special Values Offered Today

BEDROOM SUITE

Of matched walnut veneer, in waterfall design, with round, bevel plate mirror. Suite consists of full-size chiffonier, 5-drawer vanity dresser and upholstered bench. Special Value **$71.50**

SIX-PIECE DINETTE SET

Of modern design. Spacious buffet, table with "jacknife" leaf for extension, and 4 chairs with leatherette covered seats. Special color combinations if required. Special Value, a set **$49.50**

—Furniture, 2nd Floor

SALE OF **Library Discards**

A clean-up of odd copies of various types of books at the extremely low price of **25c**

—Books, Lower Main Floor

BOOKS ABOUT GARDENING

"The Complete Gardener," by H. H. Thomas **$5.00**
"The Book of Hardy Flowers," by H. H. Thomas **$5.00**
"Everyday Gardening," by J. Coutts **$2.50**
"All About Gardening," by J. Coutts **$1.50**
"Rock Gardening," by H. H. Thomas **$2.25**
"Outlines of a Small Garden," by Middleton **$1.25**

—Books, Lower Main Floor

NOTICE

On request of the I.O.D.E., we have provided a desk at our Douglas Street entrance to receive any used books or magazines which will be distributed to the soldiers and sailors.

Axminster and Wilton MATS

A Generous Assortment at SALE PRICES

AXMINSTER MATS—Size 27 x 54 inches. Mottled design with band border. February Sale Price, each **$2.75**

AXMINSTER MATS—Size 27 x 54 inches. A range of designs. February Sale Price, each **$3.75**

ENGLISH AXMINSTER MATS—Size 27 x 54 inches. In attractive designs. February Sale Price, each **$4.50**

WILMINSTER MATS—Size 27 x 54 inches. An all-wool surface mat—Wilton type. Each **$6.50**

DU BARRY AXMINSTER MATS—Size 27 x 54 inches. These are shown in beautiful art colors. Specially designed for bedroom use. Sale Price, each **$4.95**

WORSTED WILTON MATS—Size 27 x 54 inches. Very fine mats in assorted colors. February Sale Price, each **$7.95**

—Carpets, 2nd Floor

150 SQUARE YARDS OF BRITISH INLAID
LINOLEUM
Special, a Square Yard **$1.19**

Designs in this linoleum include marble, block and granite effects. An opportunity to get high-grade linoleum at a low price.

—Linoleum, 2nd Floor

DAVID SPENCER LIMITED

Beware of throat infection—gargle daily with 'DETTOL'

Protect yourself from epidemic colds, sore throats and chest and throat infection by gargling with 'DETTOL' *daily*. Though 'Dettol' is several times stronger than pure Carbolic Acid, it is non-poisonous and harmless, but it is deadly to germs—and germs often infect the throat first of all. This safeguard will be yours if you and your family gargle regularly with 'Dettol' Antiseptic.

'Dettol' offers you all these qualities: non-poisonous; non-staining; several times as strong as pure Carbolic Acid; does not hurt; pleasant odour; gentle to human tissue.

Your Druggist has

'DETTOL' TRADE MARK
THE MODERN ANTISEPTIC

RECKITTS (OVER SEA) LIMITED
Pharmaceutical Dept. . . . Montreal

What Today Means

"AQUARIUS"

If February 9 is your birthday, the best hours for you on this date are from 10:45 a.m. to 12:45 p.m., from 2:45 to 4:45 p.m., and from 8:45 to 10:45 p.m. The danger periods are from 8:45 to 10:45 a.m., from 6:45 to 8:45 p.m., and from 10:45 p.m. until midnight.

Be careful how you incorporate other people's ideas with your own, for false reasoning will be the cause of most of this day's complications. Be careful how you repeat any newsmonger's report, if you have any regard for accuracy. This may be a day of many rumors, some of which are apt to be without foundation, or greatly exaggerated. It might be well to try to conceal your feelings if anyone, through thoughtlessness, disappoints you this day, unless you are confident that their heedlessness should be rebuked. Long conversations, particularly over telephones, are likely to be decidedly irritating this day, so it might be good judgment to avoid going into superfluous details. Remember that "a bird in the hand is worth two in the bush," so think twice before venturing what you have in the hope that you might get more. Married and engaged couples, and those who are in love, should keep foremost in their memory that an oft-repeated tale becomes wearisome, and an old excuse is generally ineffectual.

If you are a woman and February 9 is your birthday, you may be too self-sacrificing for your own good. You should analyze the talents that nature has endowed you with, and develop to the nth degree the one you like the best and has, in your opinion, the best money-making possibilities. Apparently your success will depend largely on your own efforts to attain it. Your reluctance to boost yourself may be a handicap that needs overcoming. Your besetting sin may be your putting things off until the last minute to attend to them, and then having to do them in a rush. Your achievements will depend largely on the effort and enthusiasm you put into selling, writing, teaching, research work, acting, singing, or some activity requiring an artistic touch. Your homelife, as a wife, should be the realization of your courtship dreams.

The child born on February 9 through the loving co-operation of those most interested in its future, will probably receive educational advantages that it will make good use of. While this youngster may not be overly studious, through its grasp of essential facts gained by the acquisition of a fund of general knowledge, and aided by a magnetic personality, little difficulty need be anticipated for its success.

If you are a man and February 9 is your natal day, regard the future optimistically, for it apparently holds a great deal of good for you, if you will do your part to deserve it. Through enthusiastic work, as a chemist, writer, publisher, painter, explorer, soldier, seafaring man, agriculturist, artist, actor, clergyman, educator, public office holder or work in which you will contact the buying public, you ought to reap a rich reward.

Commission Gives Approval for the Sale of Schooner

VANCOUVER, Feb. 8 (CP).—The Canadian Transport Company, Limited, said today it had purchased the five-masted schooner Vigilant from United States interests for use as a lumber carrier between British Columbia and the South Seas.

The 241-foot vessel was built in 1920 at Hoquiam, Wash., for the coastwise lumber trade, but she has made passages to Hawaii in as little as eighteen days.

Approval for the deal was given by the United States Maritime Comission at Washington.

KNEW THE BUSINESS

An old Negro man passed before a notice recently posted by the sheriff and laboriously spelled out the large letters: "Thief Wanted!"

"Reckon Ah better take it," he muttered, after some study. "Cindy said not to come home widout a job, an' dey ain't nothin' else Ah can do so good. But"—gloomily—"Ah sho' does hate dem dawgs an' bird shot."